

Seychelles Test Drive

Anse Etoile Phase-2 Report



Phase-1 Dates- 04th Oct 2024



Route Name: Mahe

District Name: Anse Etoile

Region: Northern

Island: Mahé

Drive Test Distance: 28.89 kms

Drive Test Duration: 01 hours,41 minutes,34 seconds

Phase-2 Dates- 18th Oct 2024

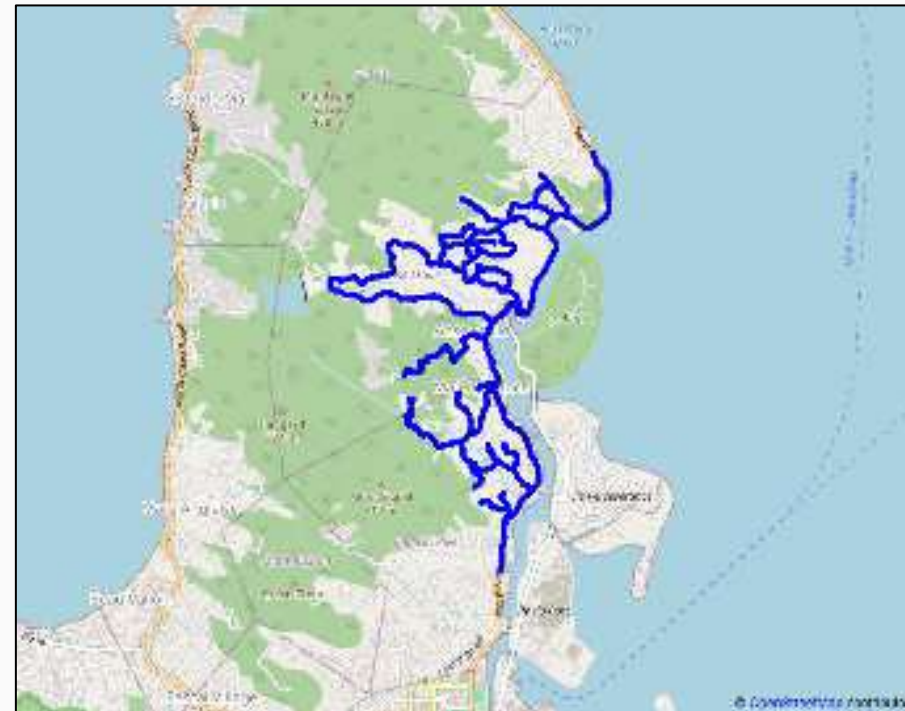

Route Name: Mahe

District Name: Anse Etoile

Region: Northern

Island: Mahé

Drive Test Distance: 26.96 kms

Drive Test Duration: 01 hours,17 minutes,32 seconds

Phase-1**Short Call Findings:**

- The Call Setup Success Rate for Airtel is (99.22%), while for Operator CWS it is (97.64%).
- The Call Setup Time for Airtel is (6.72s) , while for Operator CWS it is (7.75s)

Long Call Findings :

- The Call Retainability for Airtel is (100.00%), while for CWS it is (100.00%).
- The MOS quality observed for Airtel is (3.10), and for CWS, it is (3.30).

Phase-2**Short Call Findings:**

- The Call Setup Success Rate for Airtel is (98.97%), while for Operator CWS it is (96.84%).
- The Call Setup Time for Airtel is (6.55s), while for Operator CWS it is (7.45s)

Long Call Findings :

- The Call Retainability for Airtel is (96.15%), while for CWS it is (96.30%).
- The MOS quality observed for Airtel is (3.10), and for CWS, it is (3.37).

Phase-1

4G Preferred Data Findings:

- Airtel SFTP DL is (11.62 Mbps), while SFTP UL is (5.82 Mbps), CWS SFTP DL is (5.08 Mbps), while SFTP UL is (3.22 Mbps)
- Airtel HTTP DL is (16.11 Mbps), HTTP Capacity DL is (33.34 Mbps) ,HTTP UL is (10.67 Mbps) , and HTTP Capacity UL is (19.44 Mbps).
- CWS HTTP DL is (6.55 Mbps), HTTP Capacity DL is (28.00 Mbps) ,HTTP UL is (6.38 Mbps) , and HTTP Capacity UL is (27.14 Mbps).
- On live web page testing for browsing, www.shein.com took (7.06s), www.nbs.gov.sc took (18.66s), and www.sbc.sc took (20.60s) on Airtel.
- On live web page testing for browsing, www.shein.com took (10.33s), www.nbs.gov.sc took (16.52s), and www.sbc.sc took (20.74s) on CWS.
- On static browsing, Kepler Webpage took (4.58s), and Kepler Mobile took (1.94s) on Airtel.
- On static browsing, Kepler Webpage took (5.49s), and Kepler Mobile took (3.09s) on CWS.
- YouTube average resolution in Airtel is (1024.91) pixels.
- YouTube average resolution in CWS is (985.97) pixels.
- Airtel scored 59.30% in Carrier Aggregation (CA).
- CWS scored 26.19% in Carrier Aggregation (CA).

Phase-2

4G Preferred Data Findings:

- Airtel SFTP DL is (11.59 Mbps), while SFTP UL is (6.86 Mbps), CWS SFTP DL is (6.69 Mbps), while SFTP UL is (3.94 Mbps)
- Airtel HTTP DL is (19.37 Mbps), HTTP Capacity DL is (53.33 Mbps) ,HTTP UL is (11.01 Mbps) , and HTTP Capacity UL is (22.03 Mbps).
- CWS HTTP DL is (8.26 Mbps), HTTP Capacity DL is (20.69 Mbps) ,HTTP UL is (8.09 Mbps) , and HTTP Capacity UL is (29.80 Mbps).
- On live web page testing for browsing, www.shein.com took (7.12s), www.nbs.gov.sc took (17.94s), and www.sbc.sc took (18.83s) on Airtel.
- On live web page testing for browsing, www.shein.com took (6.51s), www.nbs.gov.sc took (17.59s), and www.sbc.sc took (17.18s) on CWS.
- On static browsing, Kepler Webpage took (4.63s), and Kepler Mobile took (1.68s) on Airtel.
- On static browsing, Kepler Webpage took (4.85s), and Kepler Mobile took (2.91s) on CWS.
- YouTube average resolution in Airtel is (1080.00) pixels.
- YouTube average resolution in CWS is (1069.51) pixels.
- Airtel scored 63.69% in Carrier Aggregation (CA).
- CWS scored 30.99% in Carrier Aggregation (CA).

Phase-1

3G Preferred Data Test Findings:

- Airtel SFTP DL is (5.15 Mbps), while SFTP UL is (1.82 Mbps), CWS SFTP DL is (3.17 Mbps), while SFTP UL is (1.20 Mbps)
- Airtel HTTP DL is (4.98 Mbps), HTTP Capacity DL is (6.86 Mbps) ,HTTP UL is (2.45 Mbps) , and HTTP Capacity UL is (5.10 Mbps).
- CWS HTTP DL is (2.97 Mbps), HTTP Capacity DL is (7.97 Mbps) ,HTTP UL is (2.07 Mbps) , and HTTP Capacity UL is (4.67 Mbps).
- On live web page testing for browsing, www.shein.com took (10.18s), www.nbs.gov.sc took (11.79s), and www.sbc.sc took (14.68s) on Airtel.
- On live web page testing for browsing, www.shein.com took (8.03s), www.nbs.gov.sc took (9.80s), and www.sbc.sc took (10.58s) on CWS.
- On static browsing, Kepler Webpage took (4.21s), and Kepler Mobile took (2.14s) on Airtel.
- On static browsing, Kepler Webpage took (5.42s), and Kepler Mobile took (2.71s) on CWS.
- YouTube average resolution in Airtel is (970.17) pixels.
- YouTube average resolution in CWS is (1009.26) pixels.

Phase-2

3G Preferred Data Test Findings:

- Airtel SFTP DL is (5.15 Mbps), while SFTP UL is (1.79 Mbps), CWS SFTP DL is (3.21 Mbps), while SFTP UL is (1.32 Mbps)
- Airtel HTTP DL is (5.22 Mbps), HTTP Capacity DL is (7.30 Mbps) ,HTTP UL is (2.58 Mbps) , and HTTP Capacity UL is (5.34 Mbps).
- CWS HTTP DL is (3.56 Mbps), HTTP Capacity DL is (7.66 Mbps) ,HTTP UL is (2.23 Mbps) , and HTTP Capacity UL is (4.59 Mbps).
- On live web page testing for browsing, www.shein.com took (11.06s), www.nbs.gov.sc took (12.00s), and www.sbc.sc took (12.35s) on Airtel.
- On live web page testing for browsing, www.shein.com took (7.08s), www.nbs.gov.sc took (7.93s), and www.sbc.sc took (12.44s) on CWS.
- On static browsing, Kepler Webpage took (3.57s), and Kepler Mobile took (1.58s) on Airtel.
- On static browsing, Kepler Webpage took (6.55s), and Kepler Mobile took (2.58s) on CWS.
- YouTube average resolution in Airtel is (1016.69) pixels.
- YouTube average resolution in CWS is (1064.40) pixels.

| Short Call | |
|-----------------------------|------------|
| Call Duration | 10 Seconds |
| Setup and Release phase | 30 seconds |
| Minimum pause between calls | 30 seconds |

| Long Call | |
|-------------------------|-------------|
| Call Duration | 120 Seconds |
| Setup and Release phase | 30 seconds |
| Minimum between calls | 30 seconds |

| DATA | Test Type and Timeout | Technology 3G Preferred | Technology 4G Preferred |
|--|--|--|--|
| POP always on. ICMP PAYLOAD PING 800 BYTES | | | |
| 1 | FILE TRANSFER DOWNLOAD 135s | FTP DL (3MB) wait 10s | FTP DL (5MB) wait 10s |
| 2 | FILE TRANSFER UPLOAD 135s | FTP UL (1MB) wait 10s | FTP UL (3MB) wait 10s |
| 3 | FILE TRANSFER DOWNLOAD 135s | HTTP Get (3MB) wait 10s | HTTP Get (5MB) wait 10s |
| 4 | FILE TRANSFER UPLOAD 135s | HTTP Put (1MB) wait 10s | HTTP Put (3MB) wait 10s |
| 5 | ICMP PING 32 BYTES | Ping (32 bytes) *5 wait 10s | Ping (32 bytes) *5 wait 10s |
| 6 | YOUTUBE STREAMING 95 seconds | Video: YouTube 60sec wait 10s | Video: YouTube 60sec wait 10s |
| 7 | KEPLER WEB BROWSING 45s | HTTPS Browsing: Kepler wait 10s | HTTPS Browsing: Kepler wait 10s |
| 8 | LIVE WEB BROWSING 45s | www.shein.com, www.nbs.gov.sc, www.sbc.sc wait 10s | www.shein.com, www.nbs.gov.sc, www.sbc.sc wait 10s |
| 9 | KEPLER MOBILE WEB BROWSING 45s | HTTPS Browsing: Kepler Mobile wait 10s | HTTPS Browsing: Kepler Mobile wait 10s |
| 10 | ICMP PING 32 BYTES | Ping (32 bytes) 5 www.google.com wait 10s | Ping (32 bytes) 5 www.google.com wait 10s |
| 11 | FILE TRANSFER-CAPACITY DOWNLOAD 10s fixed duration | HTTP Get (500MB) Multiple files wait 10s | HTTP Get (500MB) Multiple files wait 10s |
| 12 | FILE TRANSFER-CAPACITY UPLOAD 10s fixed duration | HTTP Put (500MB)-Multiple Files wait 10s | HTTP Put (500MB)-Multiple Files wait 10s |

VOICE TEST KPI STATISTICS (Short Call)

Phase-1

| Short Call Statistics | | |
|-----------------------|---------------|------------|
| Short Call Scenario | Operator 1 | Operator 2 |
| Voice KPIs | Airtel | CWS |
| Call Attempt | 129 | 127 |
| Call Failed | 1 | 3 |
| Call Connected | 128 | 124 |
| CSSR[%] | 99.22 | 97.64 |
| USCSR[%] | 0.78 | 2.36 |
| CST [s] Alerting | 6.72 | 7.75 |
| CST [s]Connected | 6.95 | 7.94 |

CSSR= Call Setup Success rate
 USCSR=Unsuccessful call setup ratio
 CST=Call setup time
 Call Setup Success Ratio >97%
 CRR= Call retainability ratio
 DCR=Dropped-call rate
 MOS=Mean Opinion Score
 Drop Call Ratio<2

| Call Setup Time (s) | Operators | | Rank | |
|--|-----------|------|--------|-----|
| | Airtel | CWS | Airtel | CWS |
| Overall CST (until ringing/alerting) | 6.72 | 7.75 | 1 | 2 |
| CS calls CST (until ringing/alerting) | 7.19 | 8.99 | 1 | 2 |
| CSFB calls CST (until ringing/alerting) | 6.70 | 7.71 | 1 | 2 |
| Overall CST (until Connect/Connect Acknowledge) | 6.95 | 7.94 | 1 | 2 |
| CS calls CST (until Connect/Connect Acknowledge) | 7.55 | 9.20 | 1 | 2 |
| CSFB calls CST (until Connect/Connect Acknowledge) | 6.94 | 7.90 | 1 | 2 |

Phase-2

| Short Call Statistics | | |
|-----------------------|---------------|------------|
| Short Call Scenario | Operator 1 | Operator 2 |
| Voice KPIs | Airtel | CWS |
| Call Attempt | 97.0 | 95.0 |
| Call Failed | 1.0 | 3.0 |
| Call Connected | 96.0 | 92.0 |
| CSSR[%] | 98.97 | 96.84 |
| USCSR[%] | 1.03 | 3.16 |
| CST [s] Alerting | 6.55 | 7.45 |
| CST [s]Connected | 6.82 | 7.65 |

| Call Setup Time (s) | Operators | | Rank | |
|--|-----------|-------|--------|-----|
| | Airtel | CWS | Airtel | CWS |
| Overall CST (until ringing/alerting) | 6.55 | 7.45 | 1 | 2 |
| CS calls CST (until ringing/alerting) | 7.06 | 10.47 | 1 | 2 |
| CSFB calls CST (until ringing/alerting) | 6.52 | 7.31 | 1 | 2 |
| Overall CST (until Connect/Connect Acknowledge) | 6.82 | 7.65 | 1 | 2 |
| CS calls CST (until Connect/Connect Acknowledge) | 7.35 | 10.68 | 1 | 2 |
| CSFB calls CST (until Connect/Connect Acknowledge) | 6.80 | 7.51 | 1 | 2 |

Phase-1

| Long Call Statistics | | | | |
|----------------------|-------------------|----------------|------------------|---------------|
| Long Call Scenario | Operator 1 | | Operator 2 | |
| Voice KPIs | Airtel | CWS | | |
| Call Connected | 35 | 34 | | |
| Call Dropped | 0 | 0 | | |
| Call Completed | 35 | 34 | | |
| CRR[%] | 100.00 | 100.00 | | |
| DCR[%] | 0.00 | 0.00 | | |
| MOS | 3.10 | 3.30 | | |
| | Airtel short call | CWS short call | Airtel long call | CWS long call |
| CSFB Calls | 125 | 123 | 32 | 34 |
| CS Calls | 4 | 4 | 3 | 0 |
| Handover Statistics | | Airtel MO | CWS MO | |
| Handover Attempt | | 39 | 102 | |
| Handover Failure | | 1 | 0 | |
| Handover Success | | 38 | 102 | |
| HOSR % | | 97.44 | 100.00 | |

Phase-2

| Long Call Statistics | | | | |
|----------------------|-------------------|----------------|------------------|---------------|
| Long Call Scenario | Operator 1 | | Operator 2 | |
| Voice KPIs | Airtel | CWS | | |
| Call Connected | 26 | 27 | | |
| Call Dropped | 1 | 1 | | |
| Call Completed | 25 | 26 | | |
| CRR[%] | 96.15 | 96.30 | | |
| DCR[%] | 3.85 | 3.70 | | |
| MOS | 3.10 | 3.37 | | |
| | Airtel short call | CWS short call | Airtel long call | CWS long call |
| CSFB Calls | 90 | 91 | 25 | 26 |
| CS Calls | 7 | 4 | 1 | 1 |
| Handover Statistics | | Airtel MO | CWS MO | |
| Handover Attempt | | 41 | 111 | |
| Handover Failure | | 1 | 0 | |
| Handover Success | | 40 | 111 | |
| HOSR % | | 97.56 | 100.00 | |

DATA TEST KPI STATISTICS(4G Preferred)

| DATA Scenario | | Phase-1 | | | | Phase-2 | | | |
|---------------|-------------------------------------|-----------|--------|------------------|---------------|-----------|---------|------------------|---------------|
| | | Airtel 4G | CWS 4G | Airtel 4G (Rank) | CWS 4G (Rank) | Airtel 4G | CWS 4G | Airtel 4G (Rank) | CWS 4G (Rank) |
| FILE TRANSFER | SFTP DL (Mbps) | 11.62 | 5.08 | 1 | 2 | 11.59 | 6.69 | 1 | 2 |
| | SFTP UL(Mbps) | 5.82 | 3.22 | 1 | 2 | 6.86 | 3.94 | 1 | 2 |
| | HTTP DL(Mbps) | 16.11 | 6.55 | 1 | 2 | 19.37 | 8.26 | 1 | 2 |
| | HTTP UL(Mbps) | 10.67 | 6.38 | 1 | 2 | 11.01 | 8.09 | 1 | 2 |
| | HTTP Capacity DL(Mbps) | 33.34 | 28 | 1 | 2 | 53.33 | 20.69 | 1 | 2 |
| | HTTP Capacity UL(Mbps) | 19.44 | 27.14 | 2 | 1 | 22.03 | 29.80 | 2 | 1 |
| BROWSER | Overall Browser DL Time (s) | 10.31 | 11.04 | 1 | 2 | 9.92 | 9.88 | 2 | 1 |
| | Kepler Webpage DL Time (s) | 4.58 | 5.49 | 1 | 2 | 4.63 | 4.85 | 1 | 2 |
| | Mobile Kepler Webpage DL Time (s) | 1.94 | 3.09 | 1 | 2 | 1.68 | 2.91 | 1 | 2 |
| | www.shein.com Webpage DL Time (s) | 7.06 | 10.33 | 1 | 2 | 7.12 | 6.51 | 2 | 1 |
| | www.nbs.gov.sc Webpage DL Time (s) | 18.66 | 16.52 | 2 | 1 | 17.94 | 17.59 | 2 | 1 |
| | www.sbc.sc Webpage DL Time (s) | 20.6 | 20.74 | 1 | 2 | 18.83 | 17.18 | 2 | 1 |
| LATENCY | Avg Latency (ms) | 270.63 | 289.94 | 1 | 2 | 269.94 | 303.88 | 1 | 2 |
| | Median Latency (ms) | 243 | 232 | 2 | 1 | 137 | 274 | 1 | 2 |
| YOUTUBE | YouTube Access Time (s) | 6.08 | 2.39 | 2 | 1 | 5.38 | 1.69 | 2 | 1 |
| | YouTube Average Resolution (pixels) | 1024.91 | 985.97 | 1 | 2 | 1080.00 | 1069.51 | 1 | 2 |
| | YouTube Success Ratio [%] | 100.00 | 100.00 | 1 | 1 | 100.00 | 100.00 | 1 | 1 |

Phase-1

| Test Type | Status | Airtel 4G | CWS 4G | Airtel 4G (%) | CWS 4G (%) |
|------------------|---------|-----------|--------|---------------|------------|
| SFTP DL | Success | 20 | 15 | 100.00 | 93.75 |
| | Failure | 0 | 1 | 0.00 | 6.25 |
| SFTP UL | Success | 20 | 17 | 100.00 | 100.00 |
| | Failure | 0 | 0 | 0.00 | 0.00 |
| HTTP DL | Success | 20 | 16 | 100.00 | 94.12 |
| | Failure | 0 | 1 | 0.00 | 5.88 |
| HTTP UL | Success | 18 | 17 | 90.00 | 100.00 |
| | Failure | 2 | 0 | 10.00 | 0.00 |
| HTTP Capacity DL | Success | 18 | 16 | 100.00 | 100.00 |
| | Failure | 0 | 0 | 0.00 | 0.00 |
| HTTP Capacity UL | Success | 17 | 14 | 94.44 | 87.50 |
| | Failure | 1 | 2 | 5.56 | 12.50 |

Phase-2

| Test Type | Status | Airtel 4G | CWS 4G | Airtel 4G (%) | CWS 4G (%) |
|------------------|---------|-----------|--------|---------------|------------|
| SFTP DL | Success | 16 | 16 | 100.00 | 100.00 |
| | Failure | 0 | 0 | 0.00 | 0.00 |
| SFTP UL | Success | 16 | 16 | 100.00 | 100.00 |
| | Failure | 0 | 0 | 0.00 | 0.00 |
| HTTP DL | Success | 16 | 16 | 100.00 | 100.00 |
| | Failure | 0 | 0 | 0.00 | 0.00 |
| HTTP UL | Success | 16 | 16 | 100.00 | 100.00 |
| | Failure | 0 | 0 | 0.00 | 0.00 |
| HTTP Capacity DL | Success | 14 | 14 | 100.00 | 100.00 |
| | Failure | 0 | 0 | 0.00 | 0.00 |
| HTTP Capacity UL | Success | 14 | 13 | 100.00 | 92.86 |
| | Failure | 0 | 1 | 0.00 | 7.14 |

Phase-1

| Web Page | Status | Airtel 4G | CWS 4G | Airtel 4G (%) | CWS 4G (%) |
|----------------|---------|-----------|--------|---------------|------------|
| Kepler | Success | 19 | 17 | 95.00 | 100.00 |
| | Failure | 1 | 0 | 5.00 | 0.00 |
| Mobile Kepler | Success | 18 | 16 | 100.00 | 100.00 |
| | Failure | 0 | 0 | 0.00 | 0.00 |
| www.shein.com | Success | 20 | 16 | 100.00 | 94.12 |
| | Failure | 0 | 1 | 0.00 | 5.88 |
| www.nbs.gov.sc | Success | 18 | 16 | 90.00 | 100.00 |
| | Failure | 2 | 0 | 10.00 | 0.00 |
| www.sbc.sc | Success | 17 | 15 | 89.47 | 93.75 |
| | Failure | 2 | 1 | 10.53 | 6.25 |

Phase-2

| Web Page | Status | Airtel 4G | CWS 4G | Airtel 4G (%) | CWS 4G (%) |
|----------------|---------|-----------|--------|---------------|------------|
| Kepler | Success | 15 | 13 | 93.75 | 92.86 |
| | Failure | 1 | 1 | 6.25 | 7.14 |
| Mobile Kepler | Success | 14 | 14 | 100.00 | 100.00 |
| | Failure | 0 | 0 | 0.00 | 0.00 |
| www.shein.com | Success | 15 | 14 | 100.00 | 100.00 |
| | Failure | 0 | 0 | 0.00 | 0.00 |
| www.nbs.gov.sc | Success | 14 | 14 | 93.33 | 100.00 |
| | Failure | 1 | 0 | 6.67 | 0.00 |
| www.sbc.sc | Success | 14 | 14 | 93.33 | 100.00 |
| | Failure | 1 | 0 | 6.67 | 0.00 |

Phase-1

| | Latency KPIs | Airtel 4G | CWS 4G |
|-----------------|--|-----------|--------|
| Overall Latency | Sample Count [32 bytes] | 38 | 31 |
| | Average Latency [ms] | 267.50 | 257.16 |
| | Median Latency [ms] | 252 | 191 |
| | Ping session status: Successful | 38 | 31 |
| | Ping session status: Failed [Socket error] | 0 | 0 |
| | Ping session status: Failed [Protocol error timeout] | 0 | 1 |
| | Packet Loss<1% | 0.00 | 3.13 |
| www.google.com | Average Latency [ms] | 413.67 | 175.44 |
| | Median Latency [ms] | 410 | 153 |
| | Ping session status: Successful | 18 | 16 |
| | Ping session status: Failed [Socket error] | 0 | 0 |
| | Ping session status: Failed [Protocol error timeout] | 0 | 0 |
| | Packet Loss<1% | 0.00 | 0.00 |
| 102.133.176.104 | Average Latency [ms] | 135.95 | 344.33 |
| | Median Latency [ms] | 122 | 329 |
| | Ping session status: Successful | 20 | 15 |
| | Ping session status: Failed [Socket error] | 0 | 0 |
| | Ping session status: Failed [Protocol error timeout] | 0 | 1 |
| | Packet Loss<1% | 0.00 | 6.25 |

Phase-2

| | Latency KPIs | Airtel 4G | CWS 4G |
|-----------------|--|-----------|--------|
| Overall Latency | Sample Count [32 bytes] | 29 | 30 |
| | Average Latency [ms] | 265.79 | 296.43 |
| | Median Latency [ms] | 132 | 257 |
| | Ping session status: Successful | 29 | 30 |
| | Ping session status: Failed [Socket error] | 0 | 0 |
| | Ping session status: Failed [Protocol error timeout] | 1 | 0 |
| | Packet Loss<1% | 3.33 | 0.00 |
| www.google.com | Average Latency [ms] | 422.21 | 248.36 |
| | Median Latency [ms] | 418 | 195 |
| | Ping session status: Successful | 14 | 14 |
| | Ping session status: Failed [Socket error] | 0 | 0 |
| | Ping session status: Failed [Protocol error timeout] | 0 | 0 |
| | Packet Loss<1% | 0.00 | 0.00 |
| 102.133.176.104 | Average Latency [ms] | 119.80 | 338.50 |
| | Median Latency [ms] | 121 | 308 |
| | Ping session status: Successful | 15 | 16 |
| | Ping session status: Failed [Socket error] | 0 | 0 |
| | Ping session status: Failed [Protocol error timeout] | 1 | 0 |
| | Packet Loss<1% | 6.25 | 0.00 |

Phase-1

| LTE YOUTUBE Success Ratio | | |
|-------------------------------------|-----------|--------|
| KPIs | Airtel 4G | CWS 4G |
| Attempt(Count) | 20 | 17 |
| Success(Count) | 20 | 17 |
| Failure(Count) | 0 | 0 |
| YouTube Access Time (s) | 6.08 | 2.39 |
| YouTube Average Resolution (pixels) | 1024.91 | 985.97 |
| YouTube Success Ratio [%] | 100.00 | 100.00 |

Phase-2

| LTE YOUTUBE Success Ratio | | |
|-------------------------------------|-----------|---------|
| KPIs | Airtel 4G | CWS 4G |
| Attempt(Count) | 16 | 14 |
| Success(Count) | 16 | 14 |
| Failure(Count) | 0 | 0 |
| YouTube Access Time (s) | 5.38 | 1.69 |
| YouTube Average Resolution (pixels) | 1080.00 | 1069.51 |
| YouTube Success Ratio [%] | 100.00 | 100.00 |

DATA TEST KPI STATISTICS (3G Preferred)

| DATA Scenario | | Phase-1 | | | | Phase-2 | | | |
|---------------|-------------------------------------|-----------|---------|------------------|---------------|-----------|---------|------------------|---------------|
| | | Airtel 3G | CWS 3G | Airtel 3G (Rank) | CWS 3G (Rank) | Airtel 3G | CWS 3G | Airtel 3G (Rank) | CWS 3G (Rank) |
| FILE TRANSFER | SFTP DL (Mbps) | 5.15 | 3.17 | 1 | 2 | 5.13 | 3.21 | 1 | 2 |
| | SFTP UL(Mbps) | 1.82 | 1.2 | 1 | 2 | 1.79 | 1.32 | 1 | 2 |
| | HTTP DL(Mbps) | 4.98 | 2.97 | 1 | 2 | 5.22 | 3.56 | 1 | 2 |
| | HTTP UL(Mbps) | 2.45 | 2.07 | 1 | 2 | 2.58 | 2.23 | 1 | 2 |
| | HTTP Capacity DL(Mbps) | 6.86 | 7.97 | 2 | 1 | 7.30 | 7.66 | 2 | 1 |
| | HTTP Capacity UL(Mbps) | 5.1 | 4.67 | 1 | 2 | 5.34 | 4.59 | 1 | 2 |
| BROWSER | Overall Browser DL Time (s) | 8.45 | 7.22 | 2 | 1 | 8.24 | 7.31 | 2 | 1 |
| | Kepler Webpage DL Time (s) | 4.21 | 5.42 | 1 | 2 | 3.57 | 6.55 | 1 | 2 |
| | Mobile Kepler Webpage DL Time (s) | 2.14 | 2.71 | 1 | 2 | 1.58 | 2.58 | 1 | 2 |
| | www.shein.com Webpage DL Time (s) | 10.18 | 8.03 | 2 | 1 | 11.06 | 7.08 | 2 | 1 |
| | www.nbs.gov.sc Webpage DL Time (s) | 11.79 | 9.8 | 2 | 1 | 12.00 | 7.93 | 2 | 1 |
| | www.sbc.sc Webpage DL Time (s) | 14.68 | 10.58 | 2 | 1 | 12.35 | 12.44 | 1 | 2 |
| LATENCY | Avg Latency (ms) | 280.21 | 196.99 | 2 | 1 | 272.30 | 219.50 | 2 | 1 |
| | Median Latency (ms) | 402 | 192 | 2 | 1 | 246 | 198 | 2 | 1 |
| YOUTUBE | YouTube Access Time (s) | 5.24 | 3.06 | 2 | 1 | 5.38 | 2.86 | 2 | 1 |
| | YouTube Average Resolution (pixels) | 970.17 | 1009.26 | 2 | 1 | 1016.69 | 1064.40 | 2 | 1 |
| | YouTube Success Ratio [%] | 100.00 | 82.35 | 1 | 2 | 92.31 | 92.31 | 1 | 1 |

Phase-1

| Test Type | Status | Airtel 3G | CWS 3G | Airtel 3G (%) | CWS 3G (%) |
|------------------|---------|-----------|--------|---------------|------------|
| SFTP DL | Success | 15 | 15 | 100.00 | 100.00 |
| | Failure | 0 | 0 | 0.00 | 0.00 |
| SFTP UL | Success | 15 | 15 | 100.00 | 100.00 |
| | Failure | 0 | 0 | 0.00 | 0.00 |
| HTTP DL | Success | 17 | 16 | 100.00 | 100.00 |
| | Failure | 0 | 0 | 0.00 | 0.00 |
| HTTP UL | Success | 17 | 15 | 100.00 | 88.24 |
| | Failure | 0 | 2 | 0.00 | 11.76 |
| HTTP Capacity DL | Success | 16 | 15 | 100.00 | 100.00 |
| | Failure | 0 | 0 | 0.00 | 0.00 |
| HTTP Capacity UL | Success | 16 | 14 | 100.00 | 93.33 |
| | Failure | 0 | 1 | 0.00 | 6.67 |

Phase-2

| Test Type | Status | Airtel 3G | CWS 3G | Airtel 3G (%) | CWS 3G (%) |
|------------------|---------|-----------|--------|---------------|------------|
| SFTP DL | Success | 11 | 11 | 100.00 | 100.00 |
| | Failure | 0 | 0 | 0.00 | 0.00 |
| SFTP UL | Success | 12 | 10 | 100.00 | 90.91 |
| | Failure | 0 | 1 | 0.00 | 9.09 |
| HTTP DL | Success | 12 | 10 | 100.00 | 90.91 |
| | Failure | 0 | 1 | 0.00 | 9.09 |
| HTTP UL | Success | 12 | 12 | 92.31 | 92.31 |
| | Failure | 1 | 1 | 7.69 | 7.69 |
| HTTP Capacity DL | Success | 11 | 11 | 100.00 | 100.00 |
| | Failure | 0 | 0 | 0.00 | 0.00 |
| HTTP Capacity UL | Success | 11 | 10 | 100.00 | 90.91 |
| | Failure | 0 | 1 | 0.00 | 9.09 |

Phase-1

| Web Page | Status | Airtel 3G | CWS 3G | Airtel 3G(%) | CWS 3G (%) |
|----------------|---------|-----------|--------|--------------|------------|
| Kepler | Success | 15 | 14 | 88.24 | 87.50 |
| | Failure | 2 | 2 | 11.76 | 12.50 |
| Mobile Kepler | Success | 17 | 15 | 100.00 | 100.00 |
| | Failure | 0 | 0 | 0.00 | 0.00 |
| www.shein.com | Success | 16 | 12 | 94.12 | 75.00 |
| | Failure | 1 | 4 | 5.88 | 25.00 |
| www.nbs.gov.sc | Success | 15 | 14 | 93.75 | 87.50 |
| | Failure | 1 | 2 | 6.25 | 12.50 |
| www.sbc.sc | Success | 15 | 14 | 88.24 | 93.33 |
| | Failure | 2 | 1 | 11.76 | 6.67 |

Phase-2

| Web Page | Status | Airtel 3G | CWS 3G | Airtel 3G(%) | CWS 3G (%) |
|----------------|---------|-----------|--------|--------------|------------|
| Kepler | Success | 10 | 11 | 90.91 | 91.67 |
| | Failure | 1 | 1 | 9.09 | 8.33 |
| Mobile Kepler | Success | 11 | 11 | 100.00 | 91.67 |
| | Failure | 0 | 1 | 0.00 | 8.33 |
| www.shein.com | Success | 12 | 11 | 100.00 | 100.00 |
| | Failure | 0 | 0 | 0.00 | 0.00 |
| www.nbs.gov.sc | Success | 12 | 11 | 100.00 | 91.67 |
| | Failure | 0 | 1 | 0.00 | 8.33 |
| www.sbc.sc | Success | 10 | 11 | 90.91 | 91.67 |
| | Failure | 1 | 1 | 9.09 | 8.33 |

Phase-1

| | Latency KPIs | Airtel 3G | CWS 3G |
|-----------------|--|-----------|--------|
| Overall Latency | Sample Count [32 bytes] | 33 | 28 |
| | Average Latency [ms] | 286.33 | 210.00 |
| | Median Latency [ms] | 406 | 162 |
| | Ping session status: Successful | 33 | 28 |
| | Ping session status: Failed [Socket error] | 0 | 0 |
| | Ping session status: Failed [Protocol error timeout] | 1 | 1 |
| | Packet Loss<1% | 2.94 | 3.45 |
| www.google.com | Average Latency [ms] | 416.12 | 143.80 |
| | Median Latency [ms] | 413 | 140 |
| | Ping session status: Successful | 17 | 15 |
| | Ping session status: Failed [Socket error] | 0 | 0 |
| | Ping session status: Failed [Protocol error timeout] | 0 | 0 |
| | Packet Loss<1% | 0.00 | 0.00 |
| 102.133.176.104 | Average Latency [ms] | 148.44 | 286.38 |
| | Median Latency [ms] | 122 | 210 |
| | Ping session status: Successful | 16 | 13 |
| | Ping session status: Failed [Socket error] | 0 | 0 |
| | Ping session status: Failed [Protocol error timeout] | 1 | 1 |
| | Packet Loss<1% | 5.88 | 7.14 |

Phase-2

| | Latency KPIs | Airtel 3G | CWS 3G |
|-----------------|--|-----------|--------|
| Overall Latency | Sample Count [32 bytes] | 23 | 21 |
| | Average Latency [ms] | 266.91 | 209.43 |
| | Median Latency [ms] | 139 | 197 |
| | Ping session status: Successful | 23 | 21 |
| | Ping session status: Failed [Socket error] | 0 | 0 |
| | Ping session status: Failed [Protocol error timeout] | 0 | 1 |
| | Packet Loss<1% | 0.00 | 4.55 |
| www.google.com | Average Latency [ms] | 423.82 | 153.18 |
| | Median Latency [ms] | 420 | 139 |
| | Ping session status: Successful | 11 | 11 |
| | Ping session status: Failed [Socket error] | 0 | 0 |
| | Ping session status: Failed [Protocol error timeout] | 0 | 0 |
| | Packet Loss<1% | 0.00 | 0.00 |
| 102.133.176.104 | Average Latency [ms] | 123.08 | 271.30 |
| | Median Latency [ms] | 120 | 207 |
| | Ping session status: Successful | 12 | 10 |
| | Ping session status: Failed [Socket error] | 0 | 0 |
| | Ping session status: Failed [Protocol error timeout] | 0 | 1 |
| | Packet Loss<1% | 0.00 | 9.09 |

Phase-1

| UMTS YOUTUBE Success Ratio | | |
|-------------------------------------|-----------|---------|
| KPIs | Airtel 3G | CWS 3G |
| Attempt(Count) | 17 | 17 |
| Success(Count) | 17 | 15 |
| Failure(Count) | 0 | 2 |
| YouTube Access Time (s) | 5.24 | 3.06 |
| YouTube Average Resolution (pixels) | 970.17 | 1009.26 |
| YouTube Success Ratio [%] | 100.00 | 82.35 |

Phase-2

| UMTS YOUTUBE Success Ratio | | |
|-------------------------------------|-----------|---------|
| KPIs | Airtel 3G | CWS 3G |
| Attempt(Count) | 13 | 13 |
| Success(Count) | 12 | 12 |
| Failure(Count) | 1 | 1 |
| YouTube Access Time (s) | 5.38 | 2.86 |
| YouTube Average Resolution (pixels) | 1016.69 | 1064.40 |
| YouTube Success Ratio [%] | 92.31 | 92.31 |

Voice Call Events

Airtel SC MO

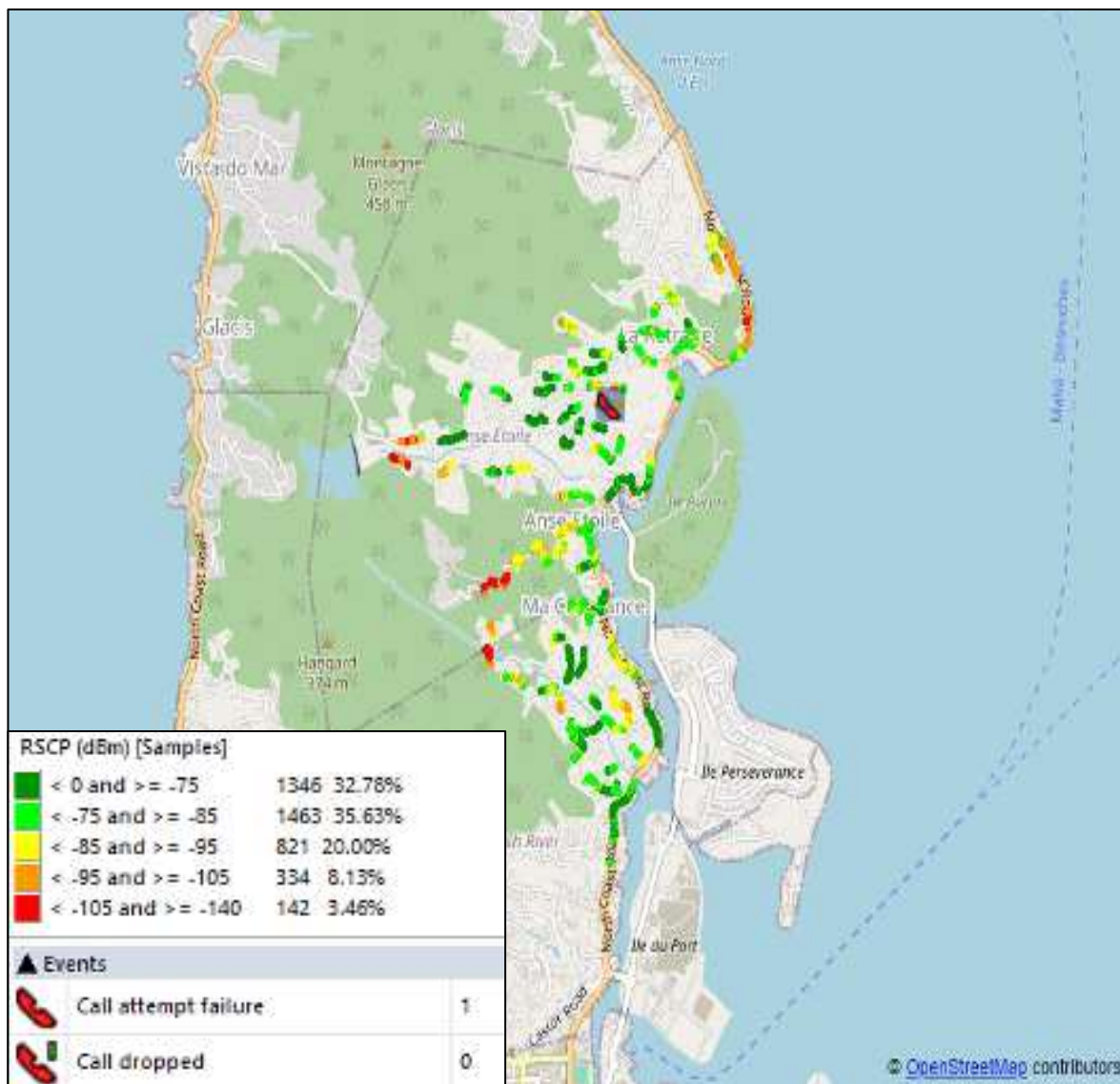

CWS SC MO

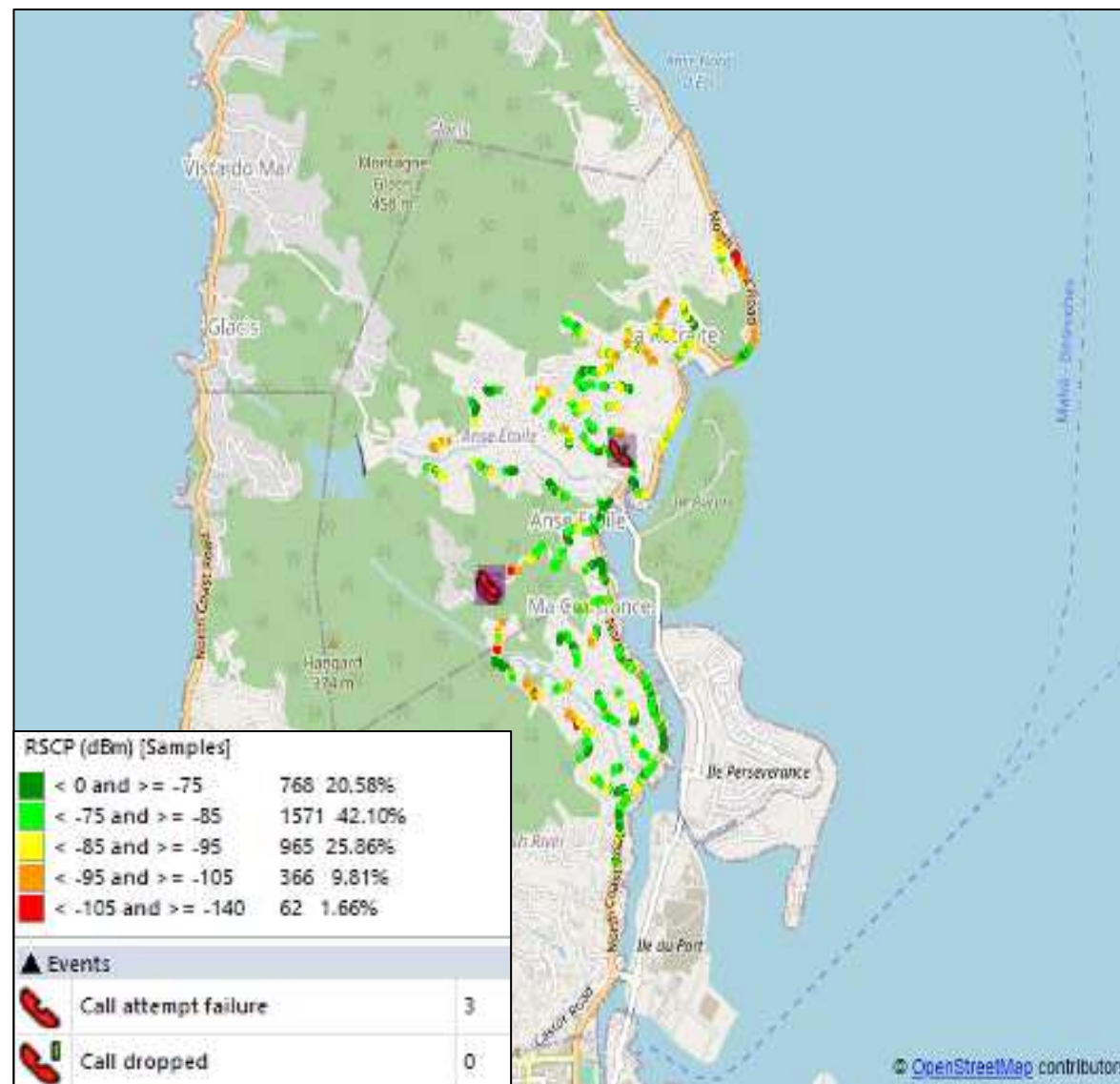

Airtel SC MO

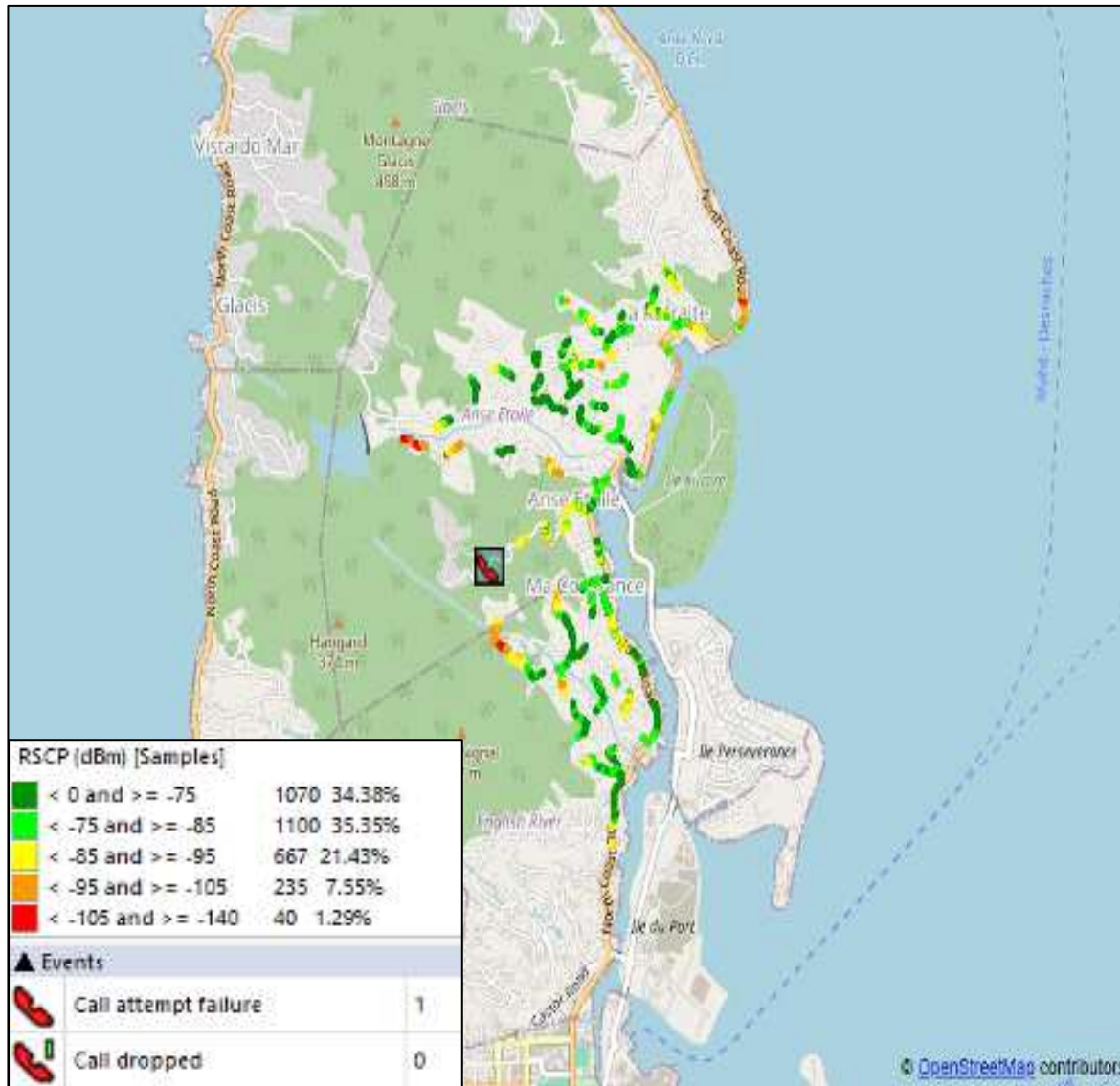

CWS SC MO

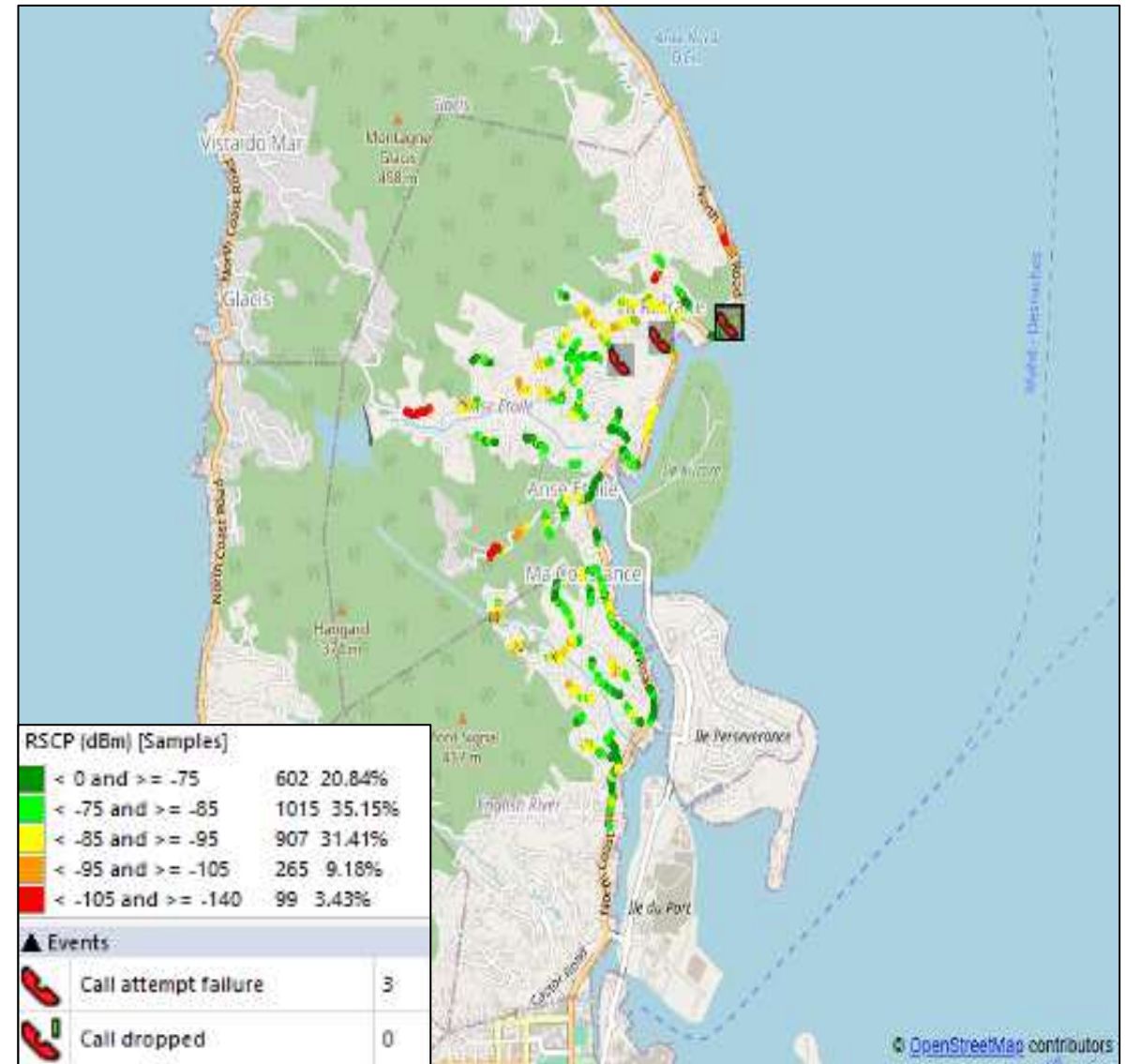

Airtel SC MO

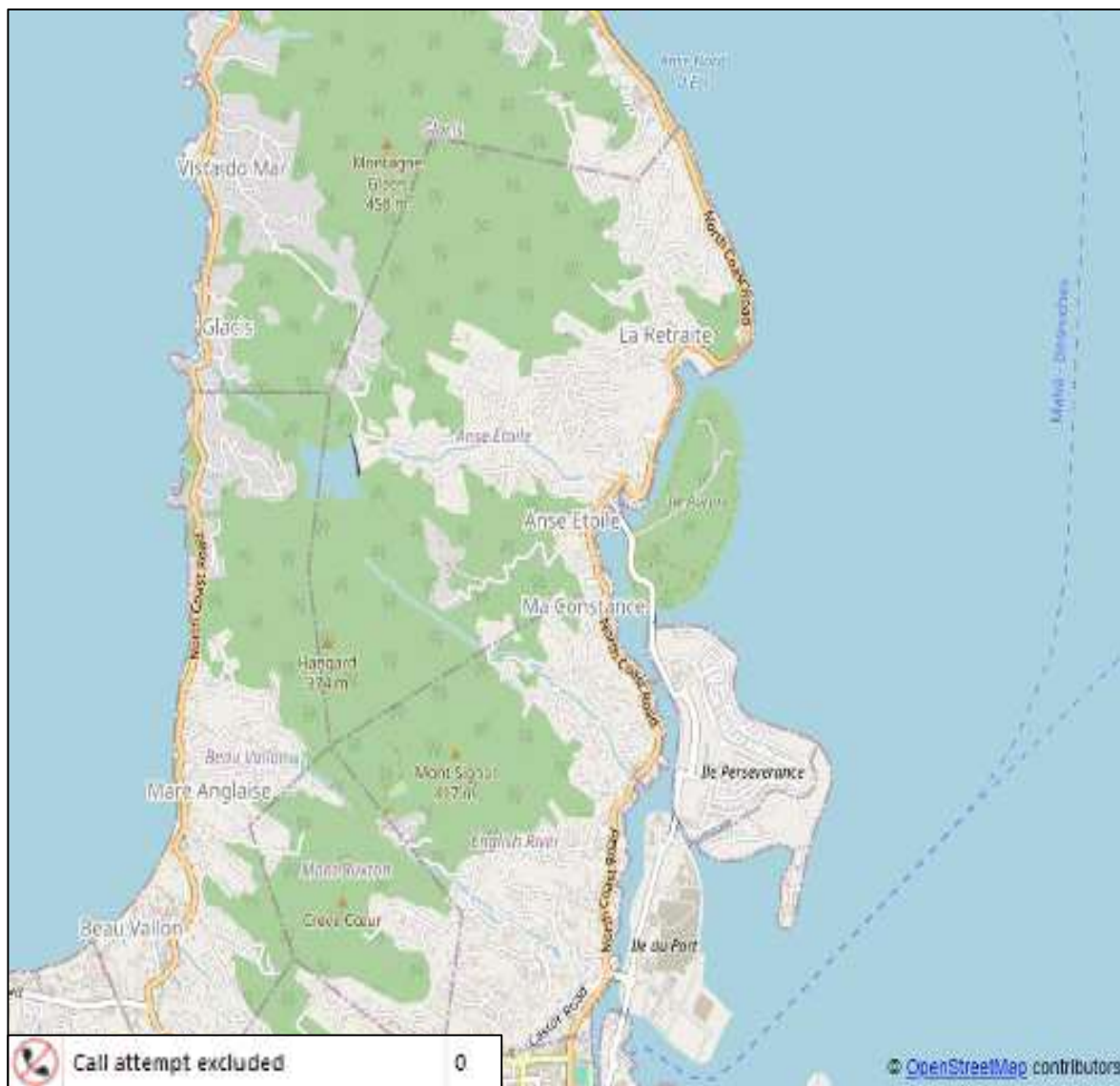

CWS SC MO

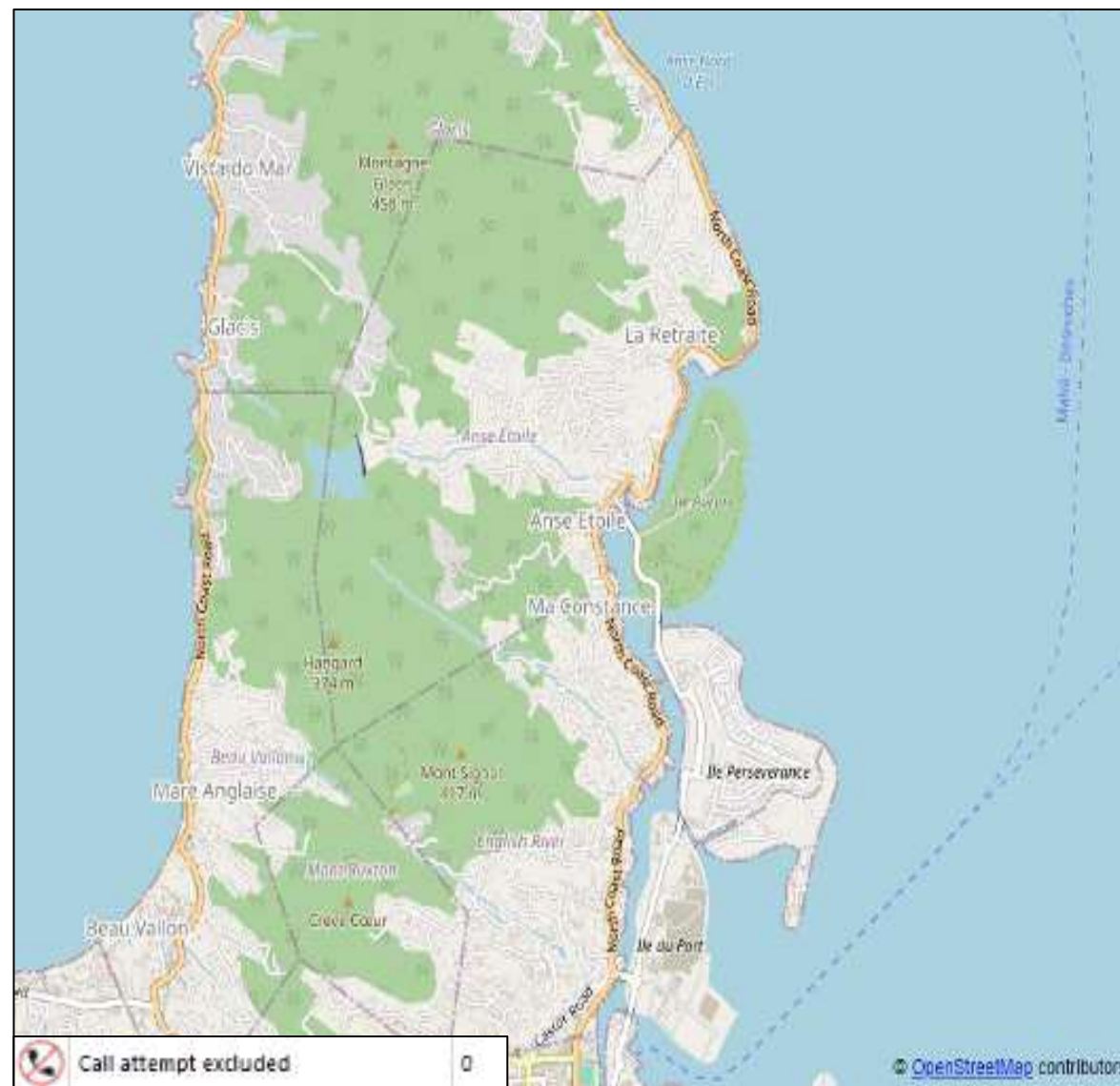

Airtel SC MO

CWS SC MO

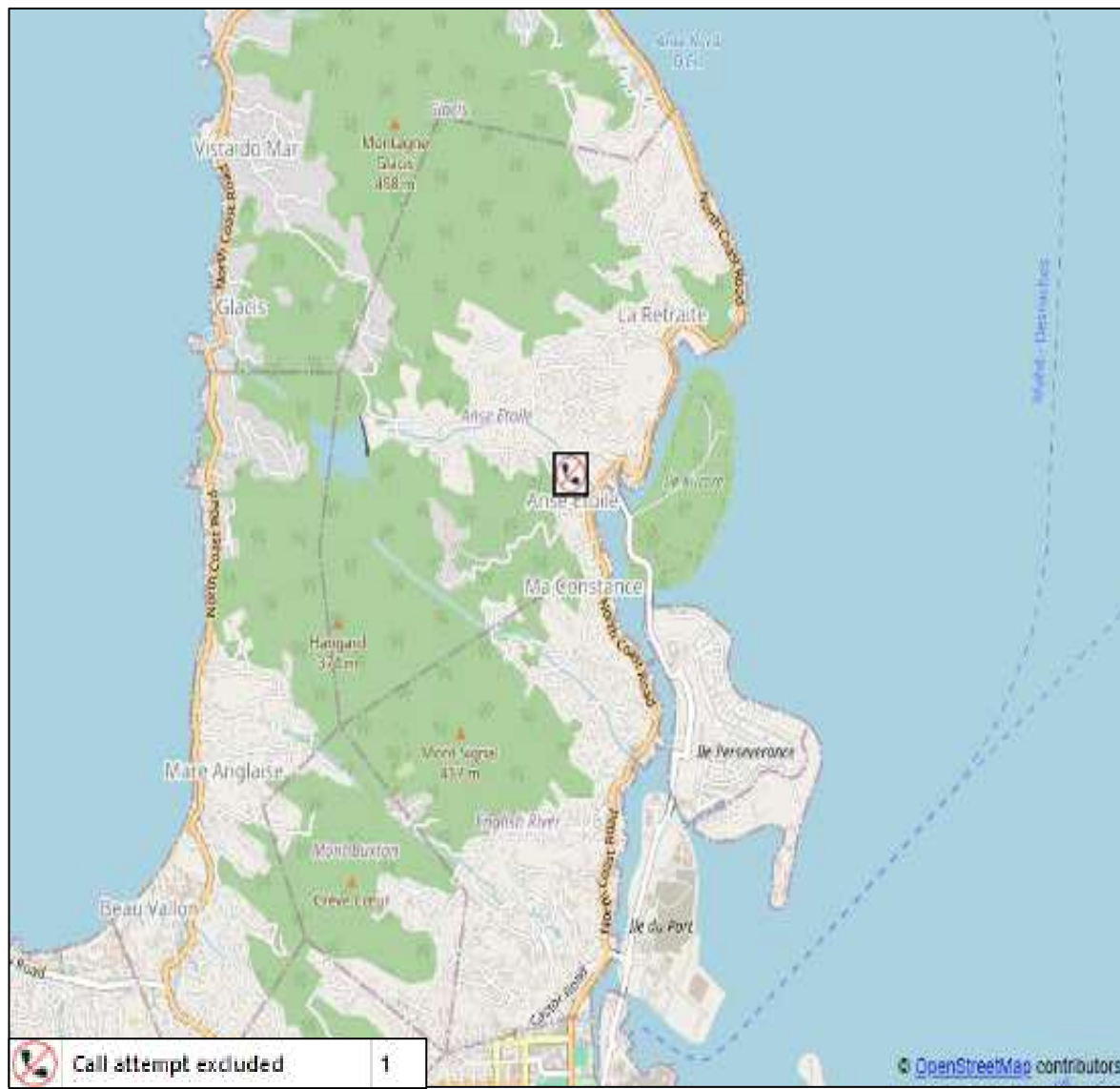
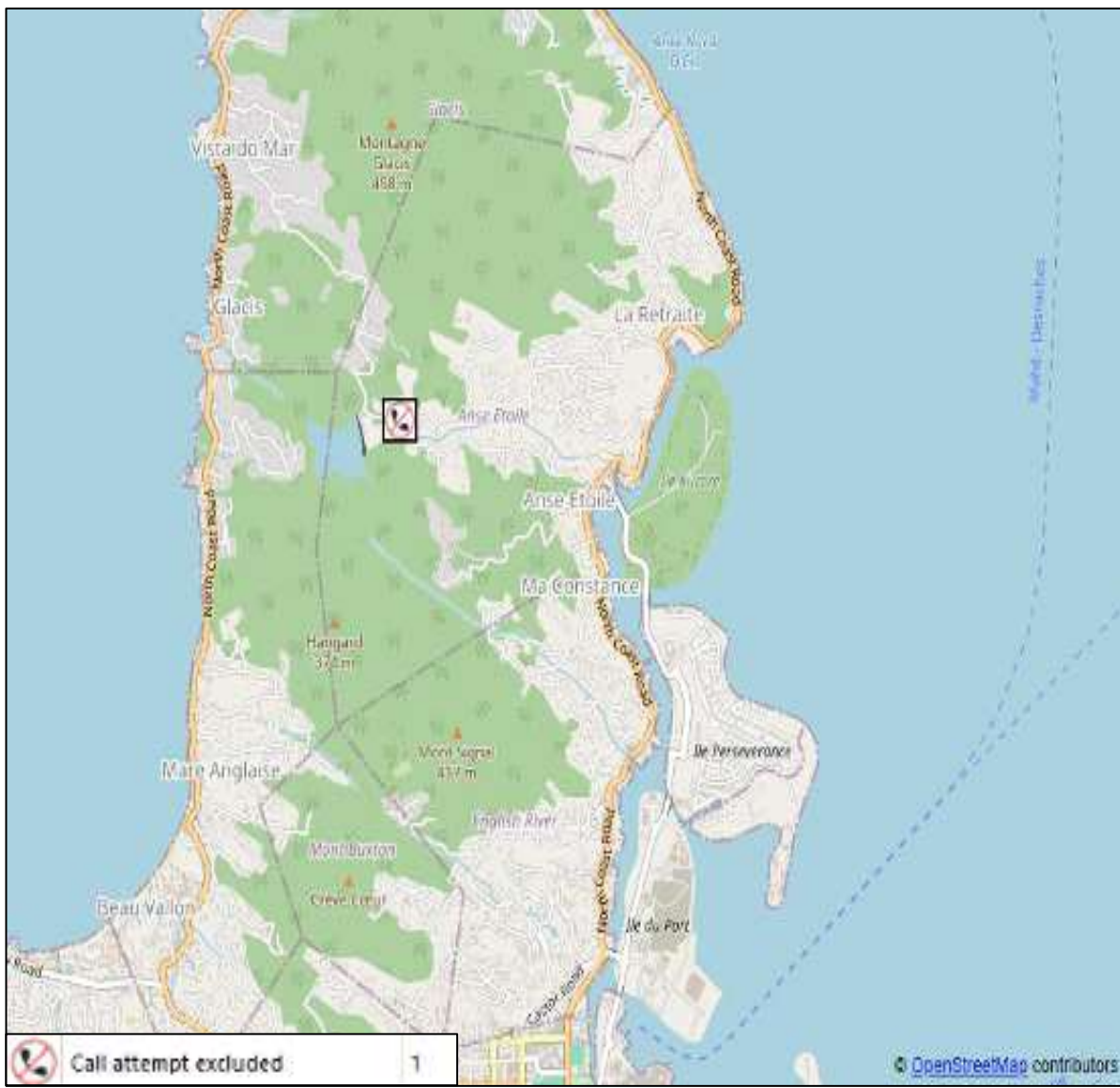

Airtel SC MO

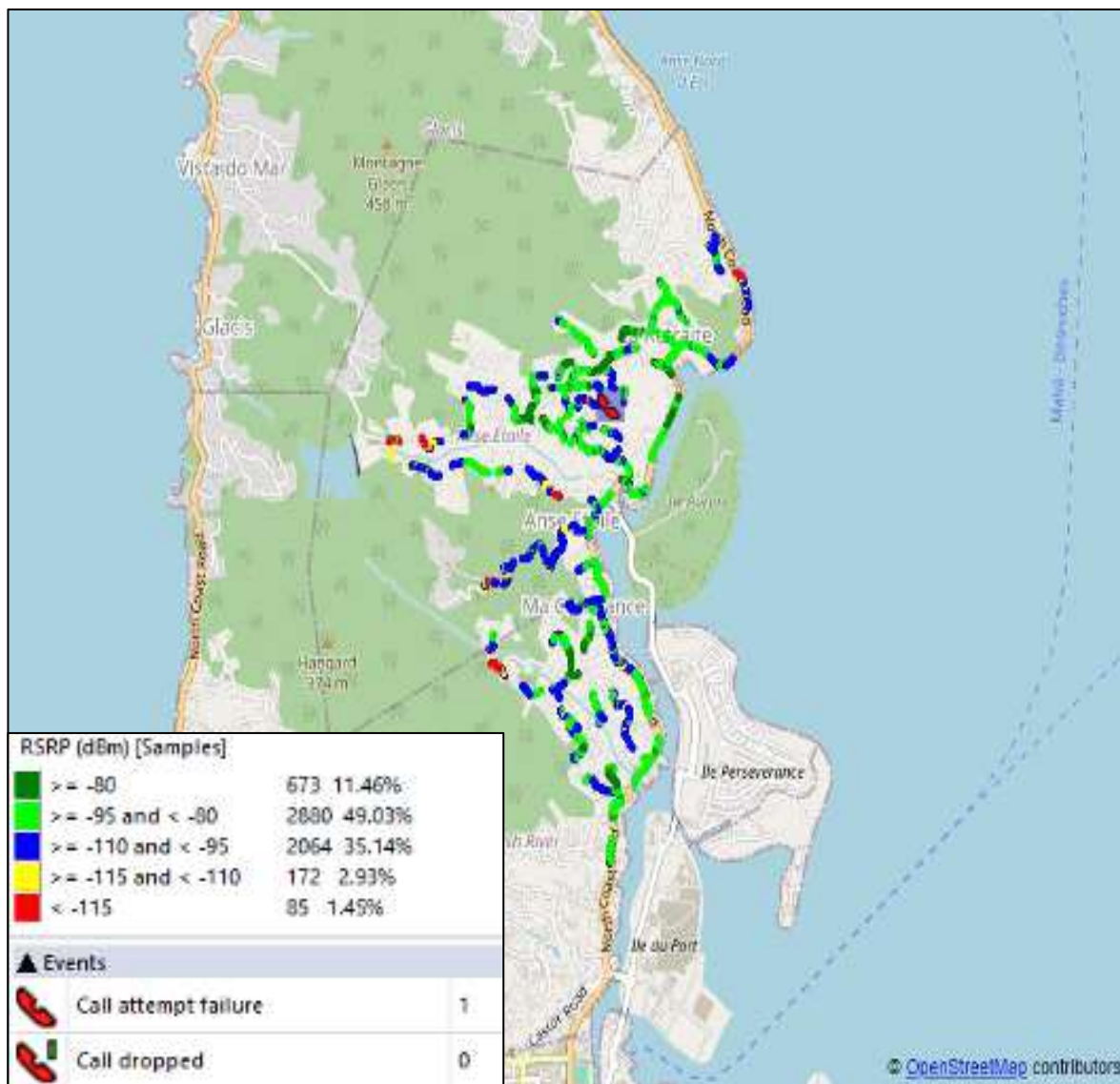

CWS SC MO

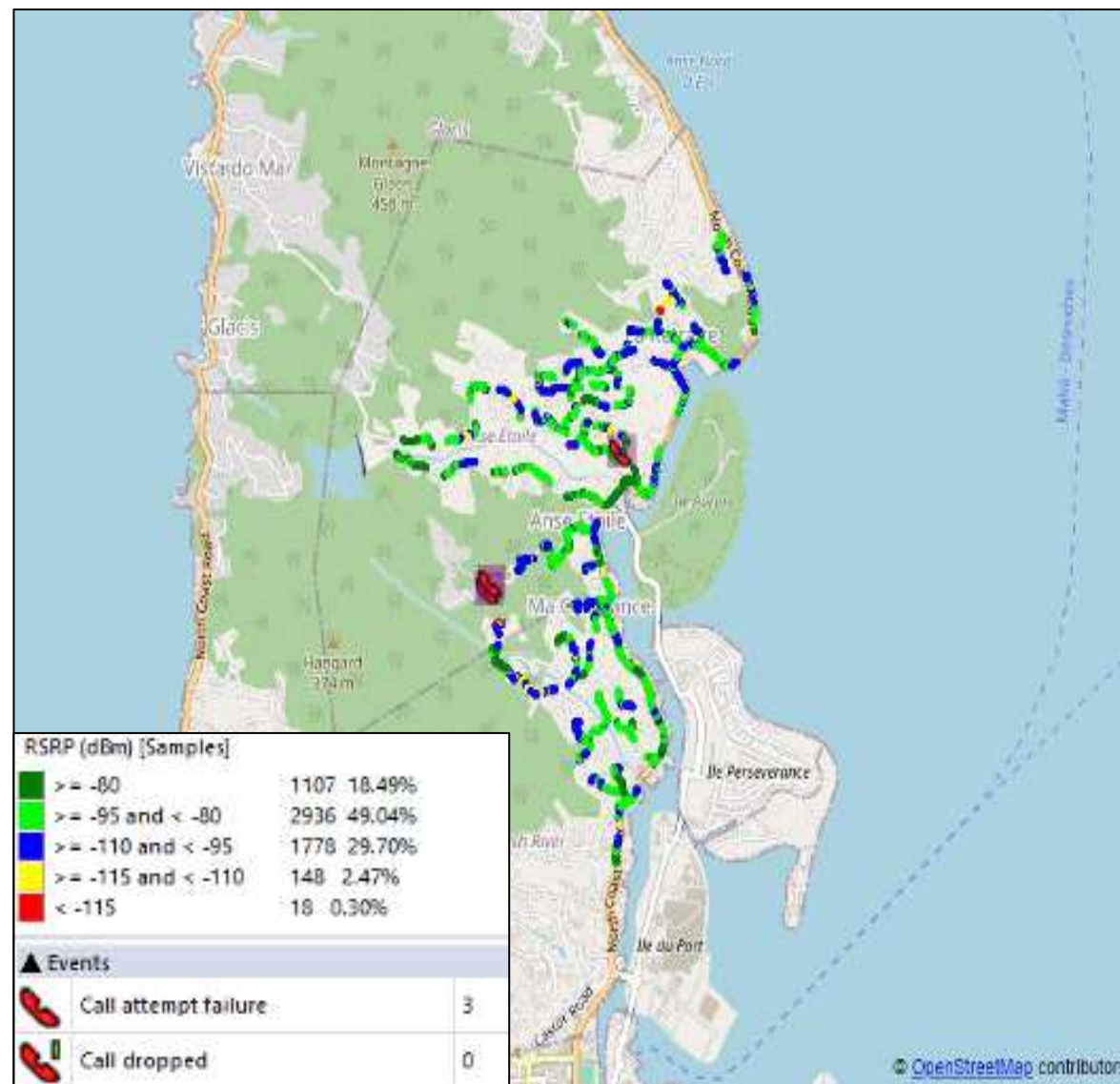

Airtel SC MO

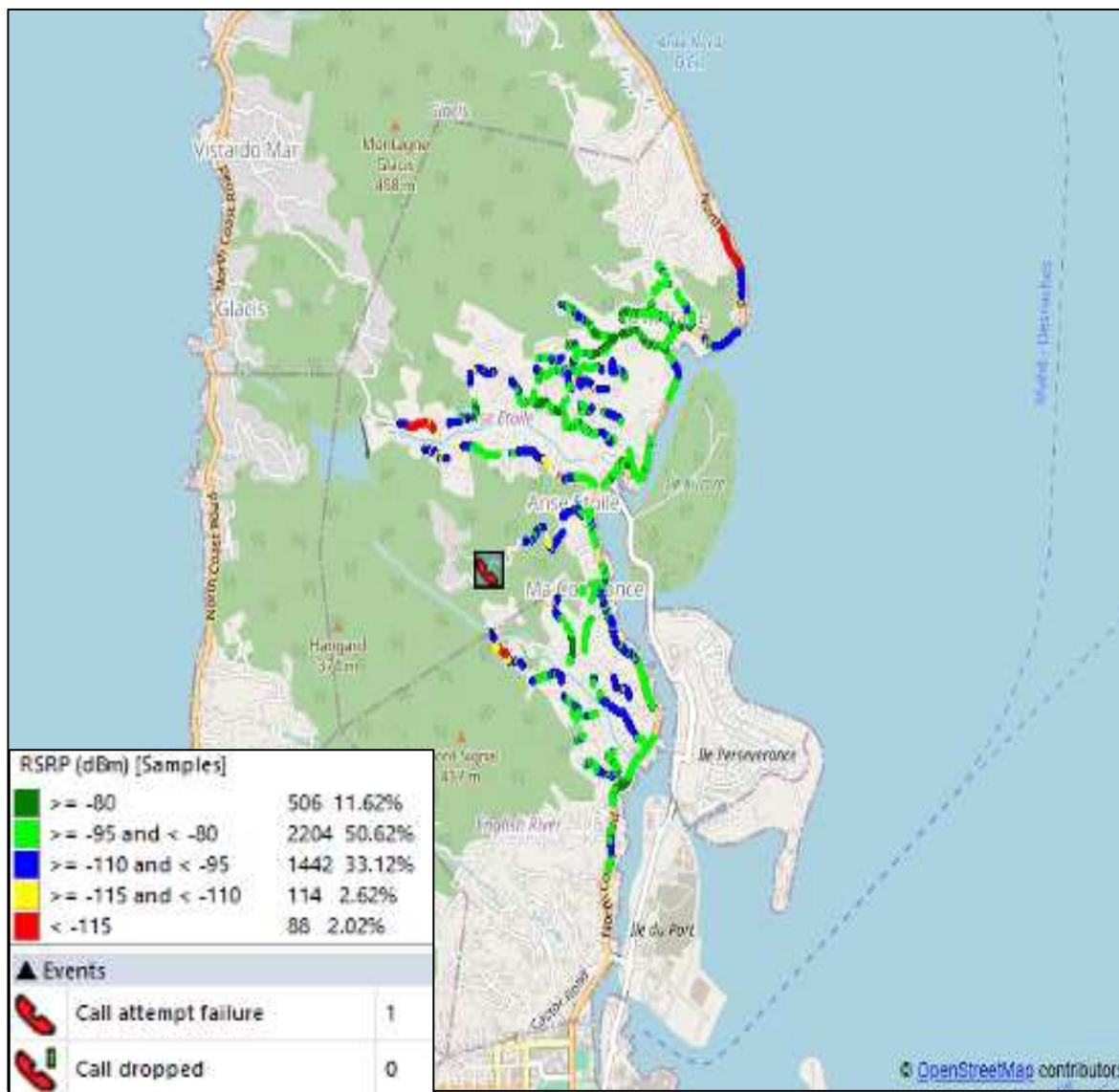

CWS SC MO

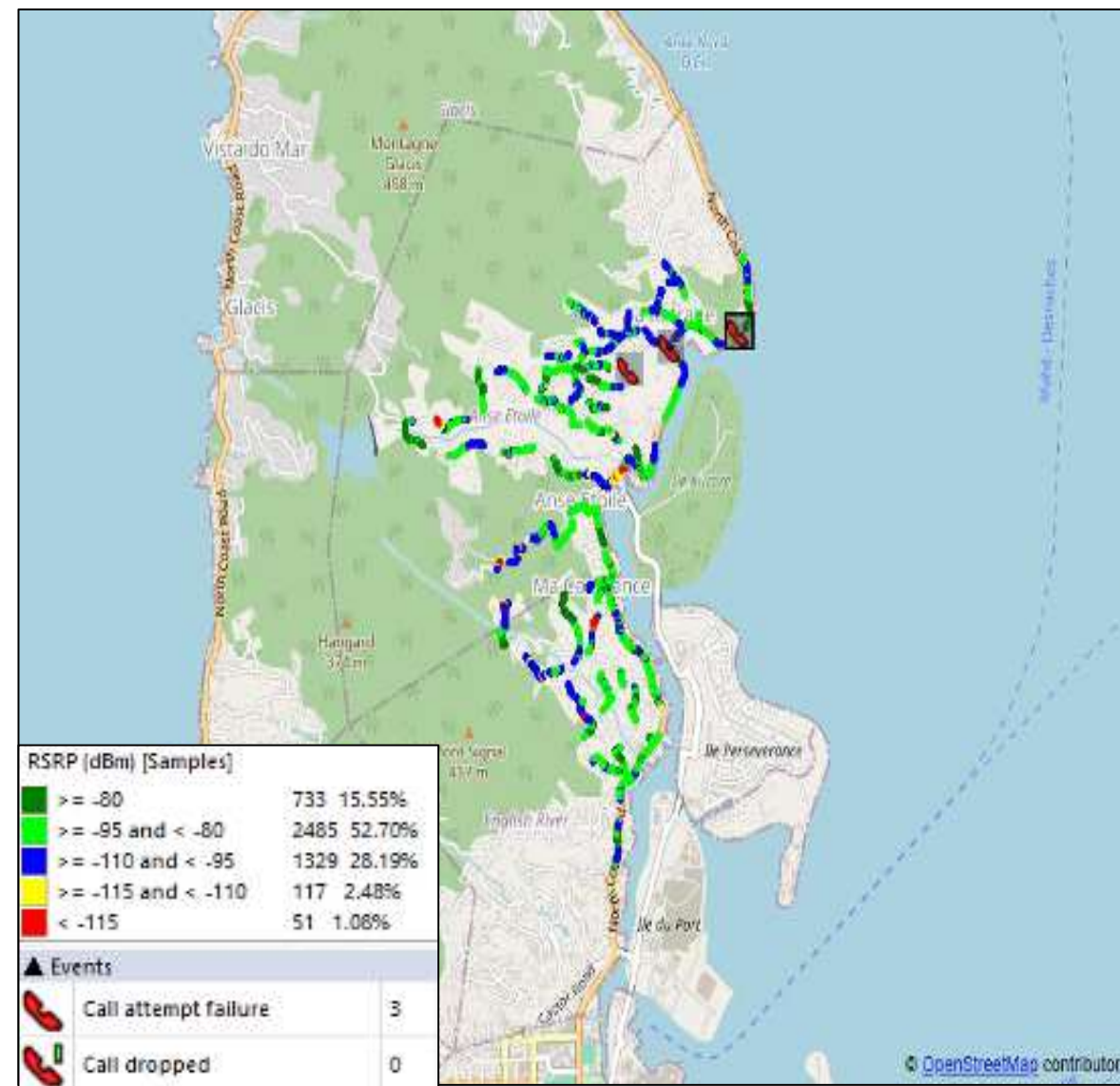

Airtel LC MO

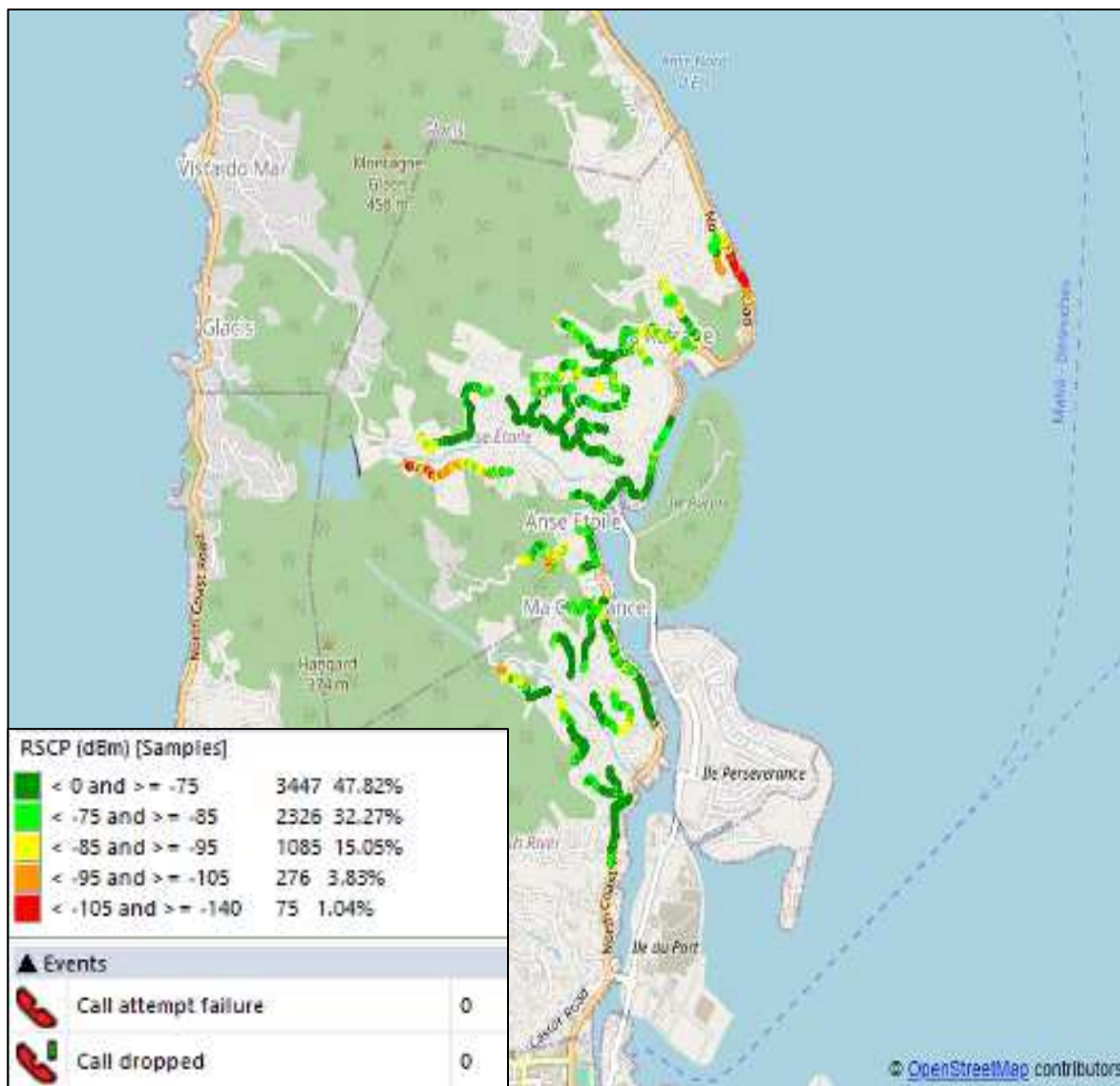

CWS LC MO

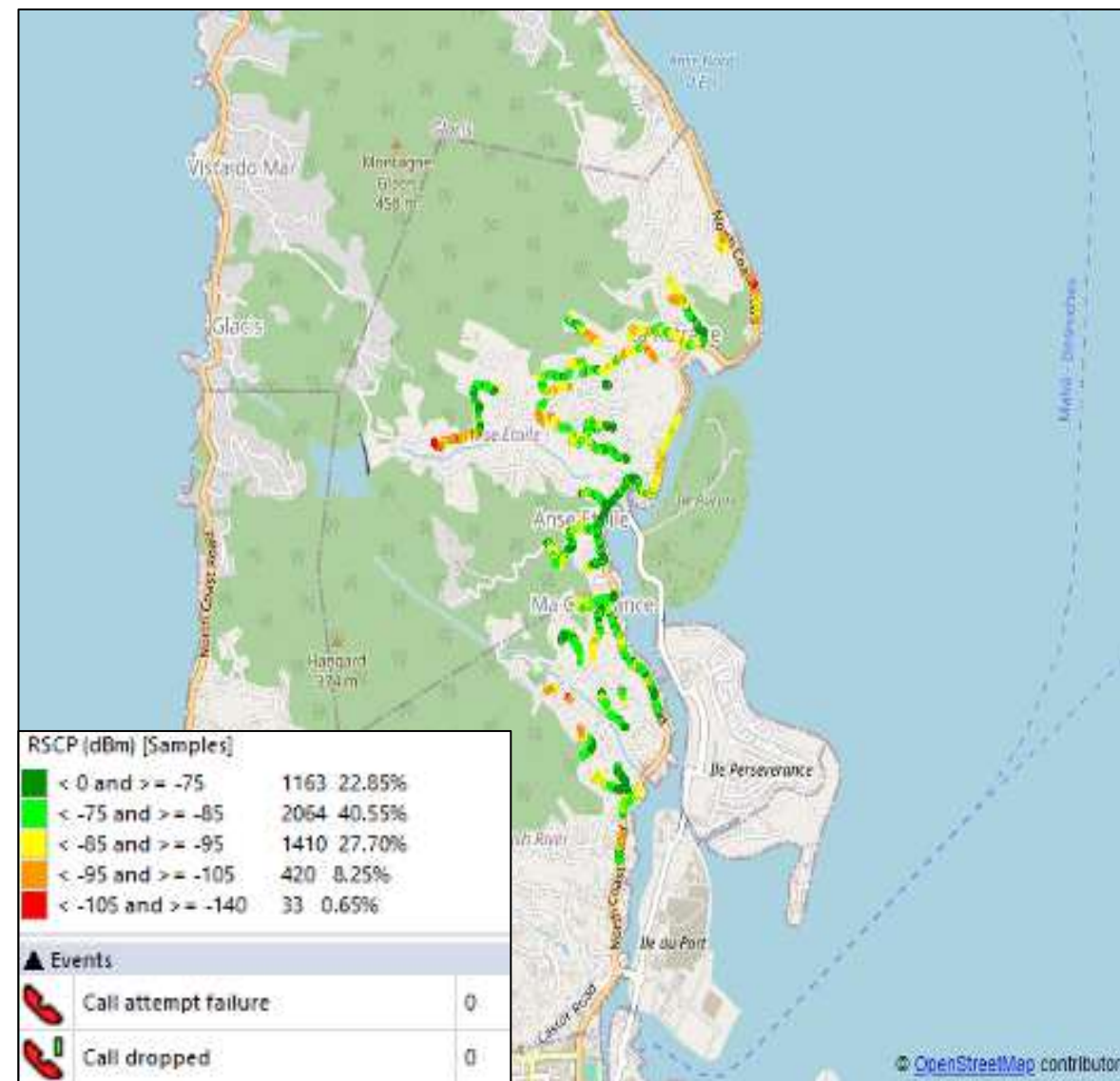

Airtel LC MO

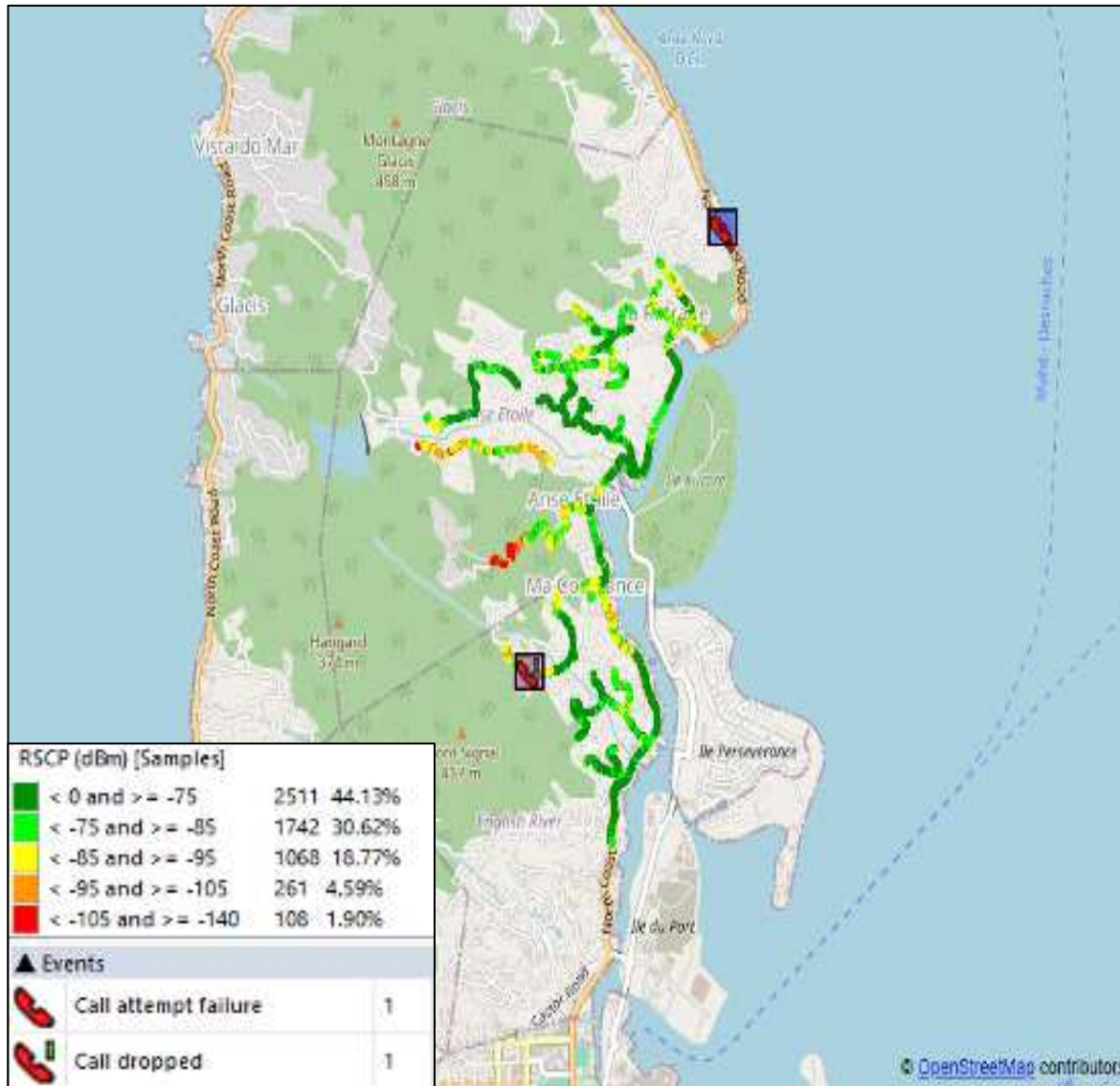

CWS LC MO

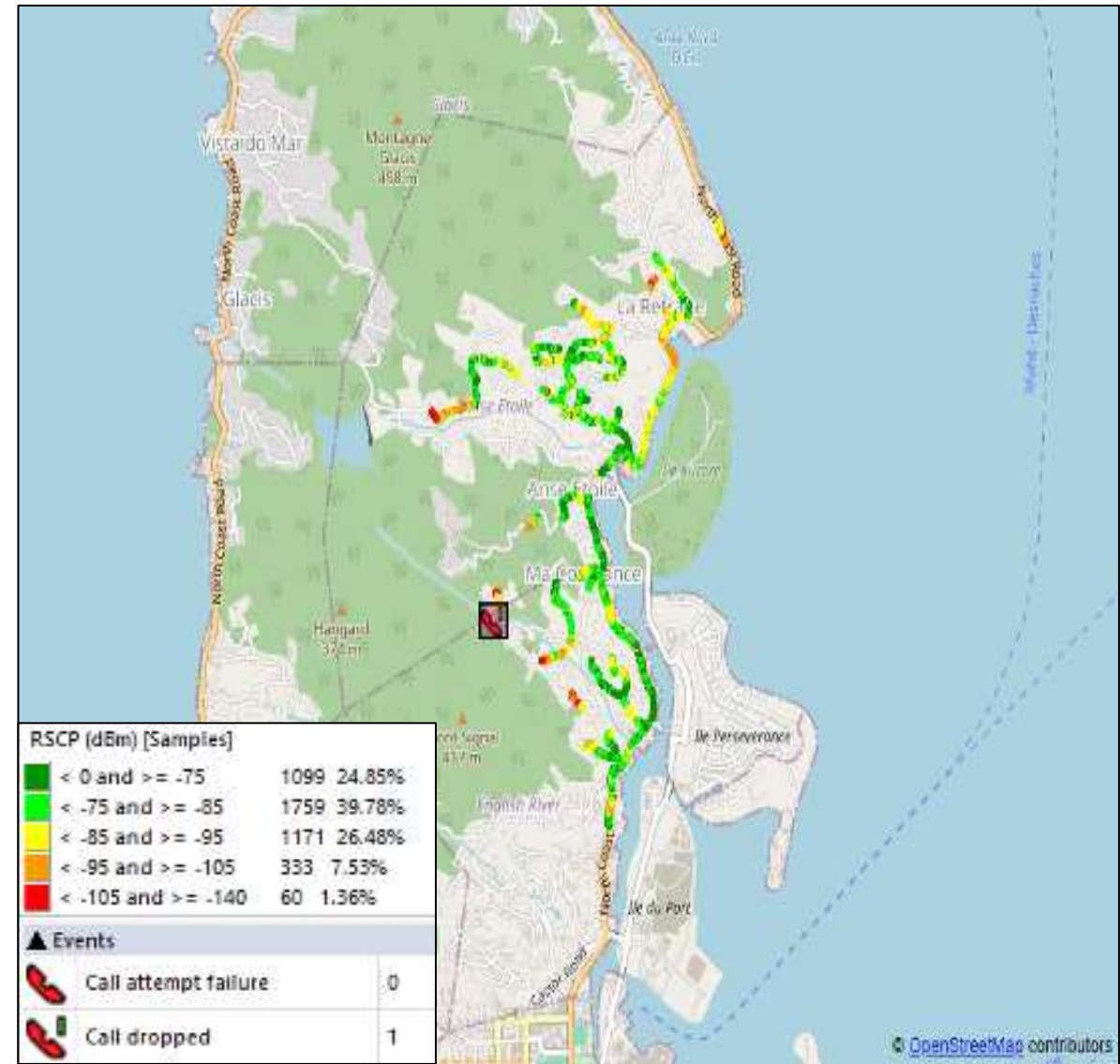

Airtel LC MO

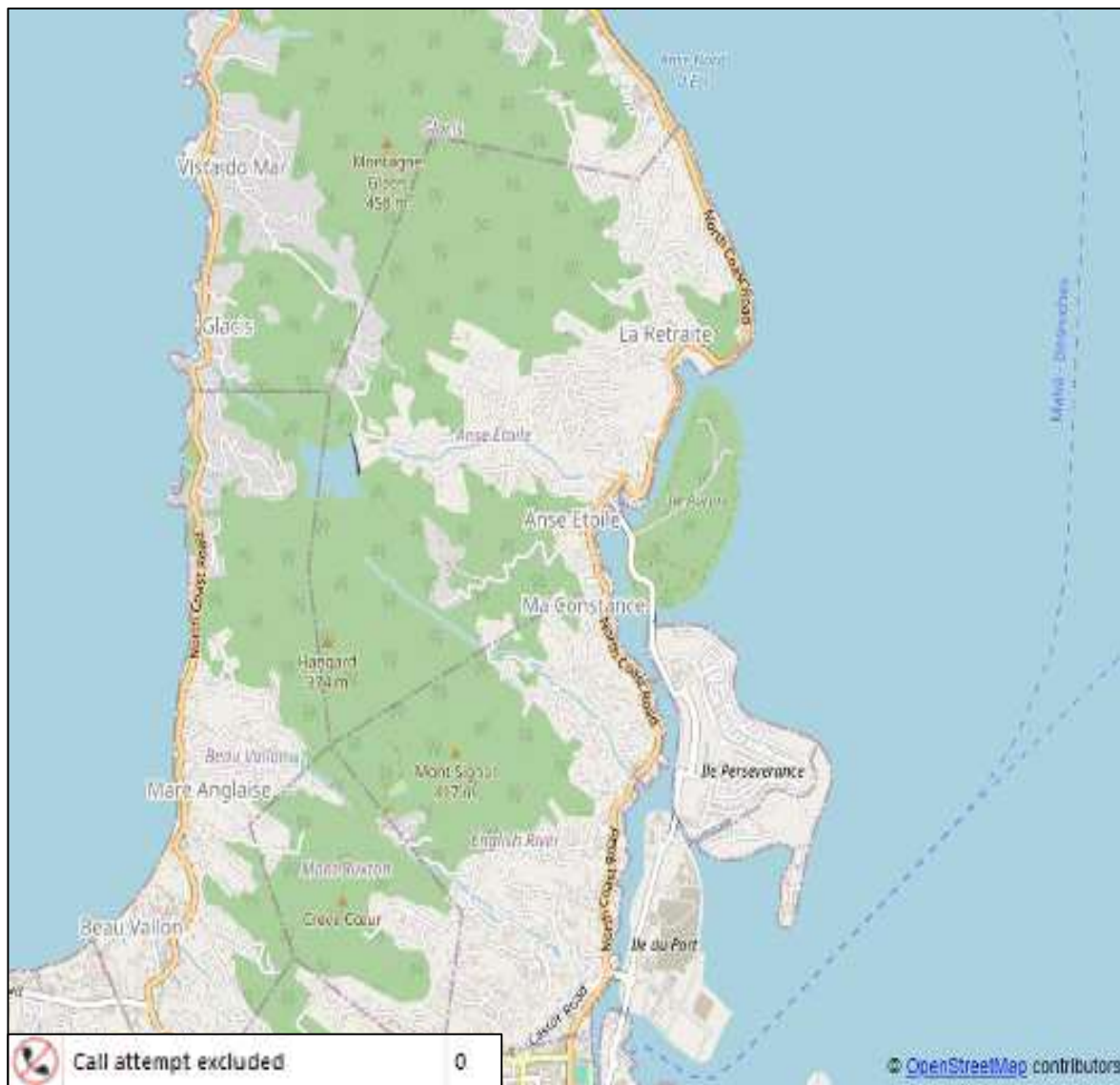

CWS LC MO

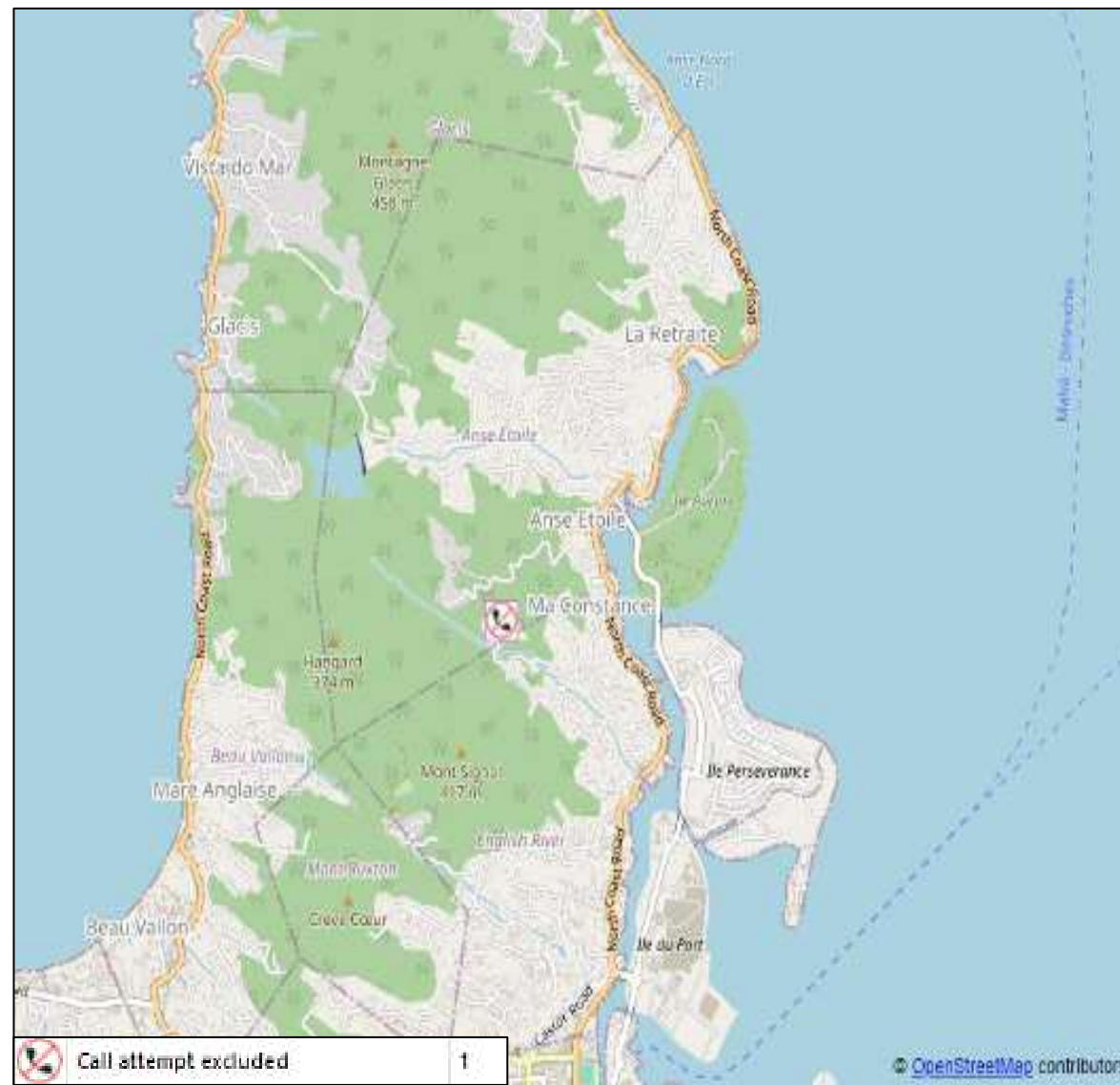

Airtel LC MO

CWS LC MO

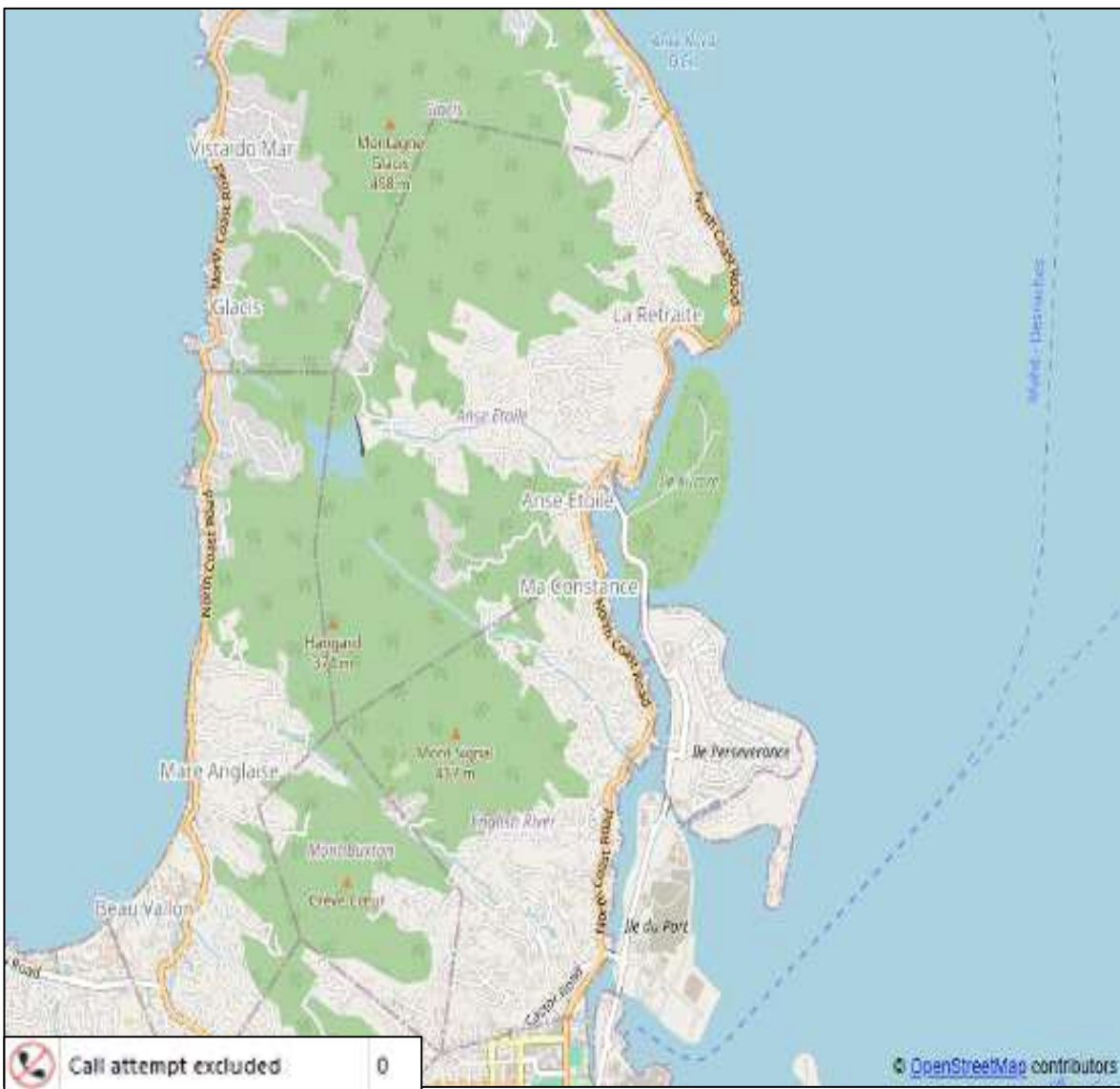
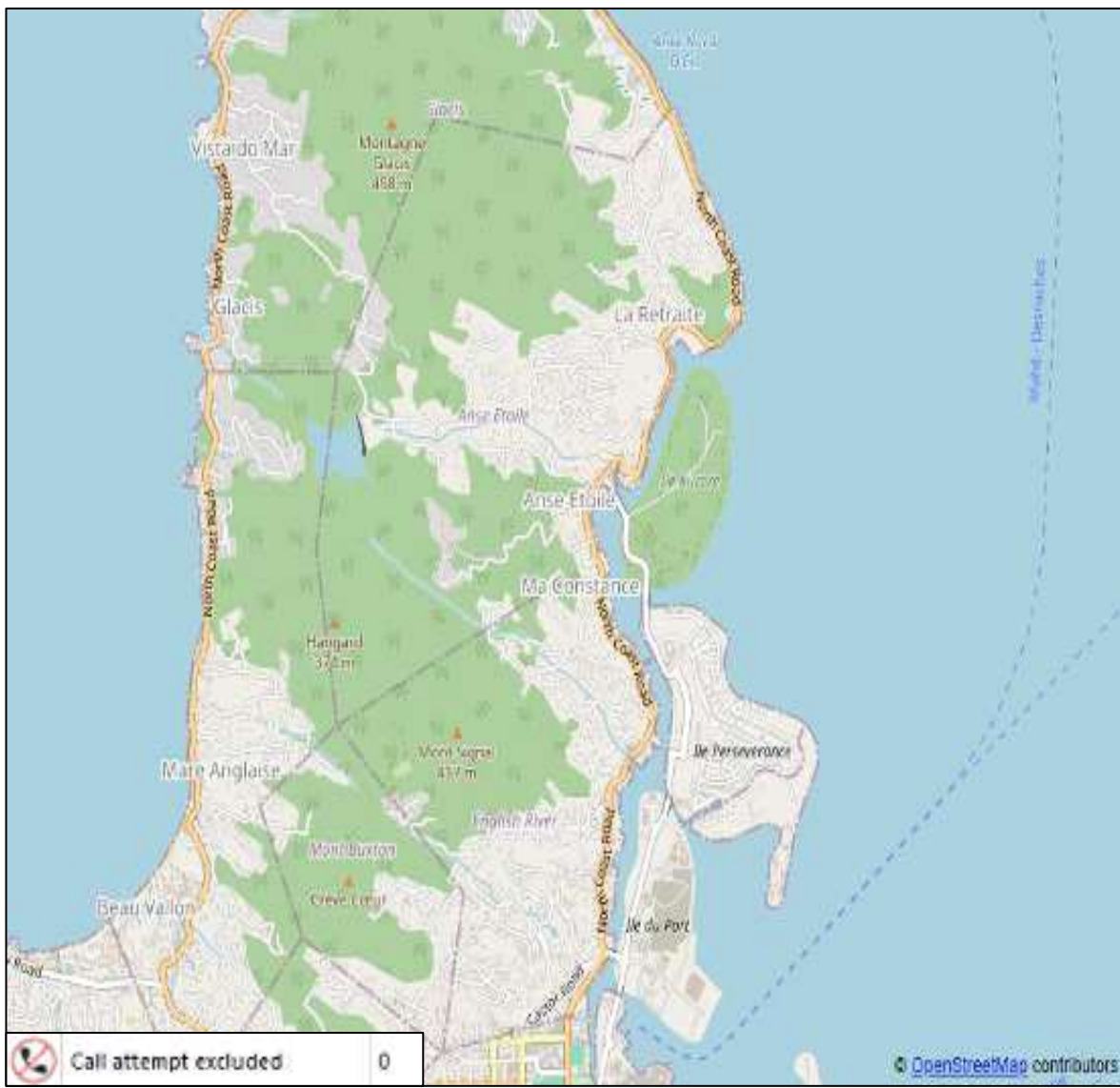

Airtel LC MO

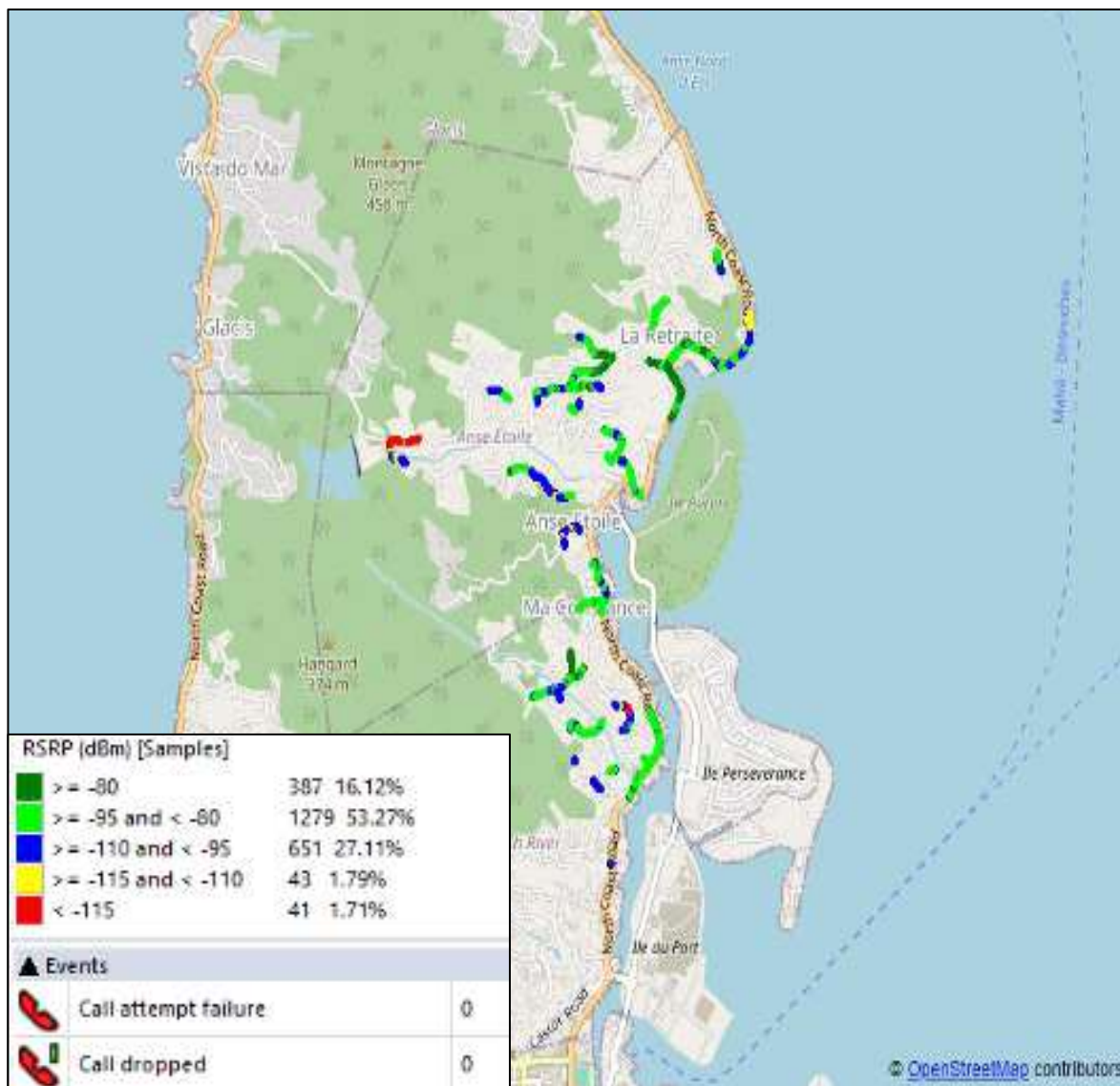

CWS LC MO

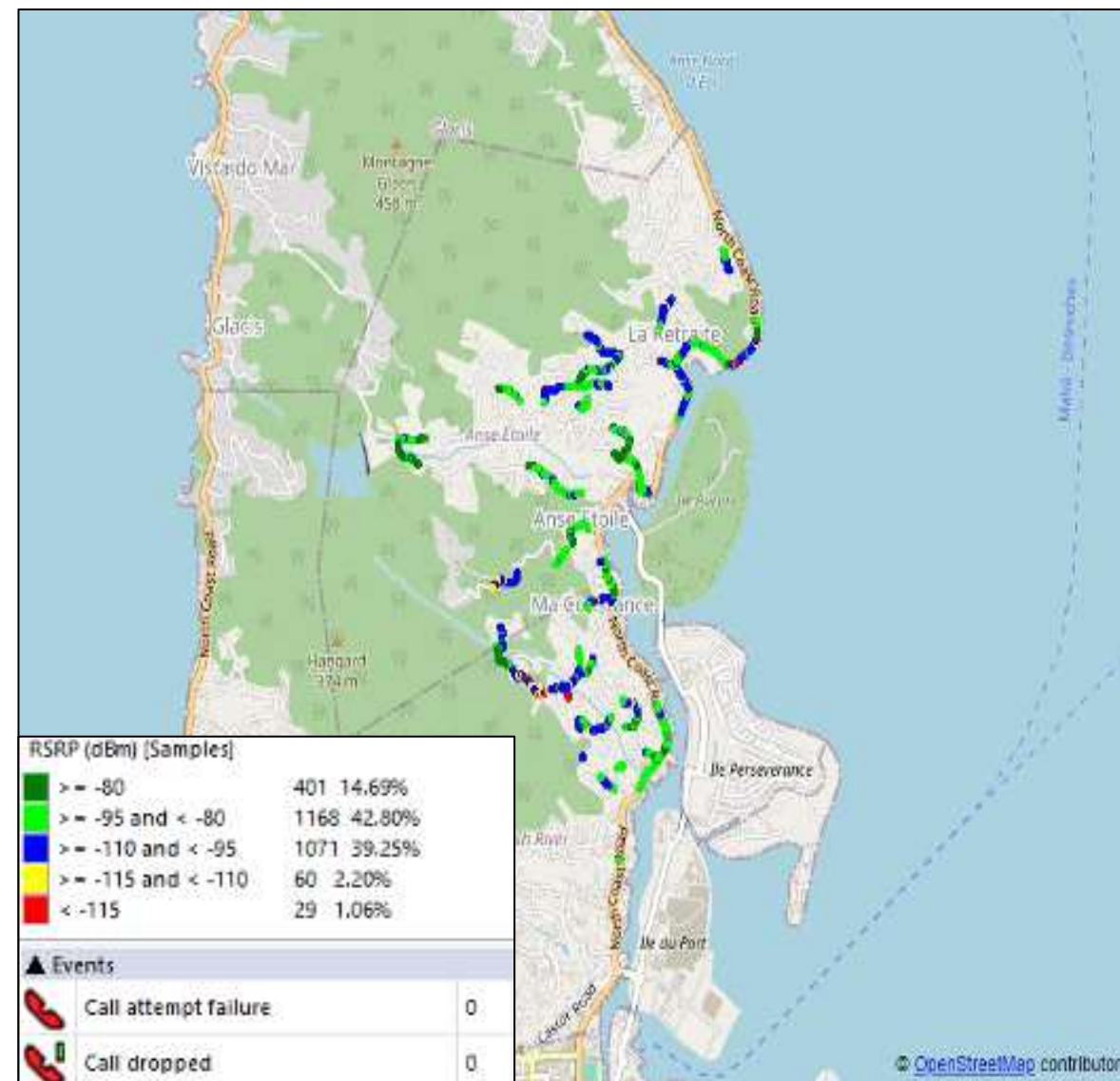

Airtel LC MO

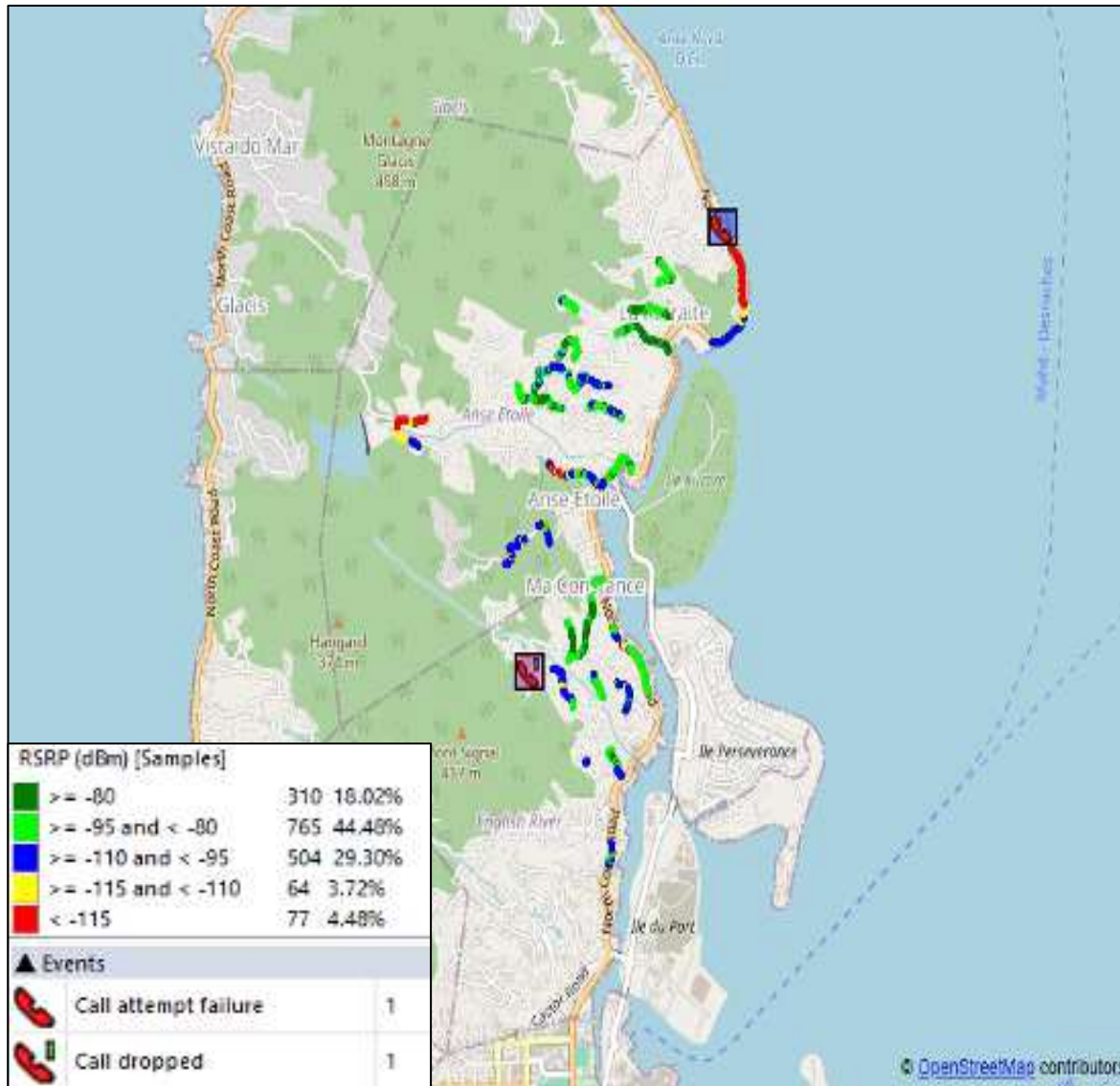

CWS LC MO

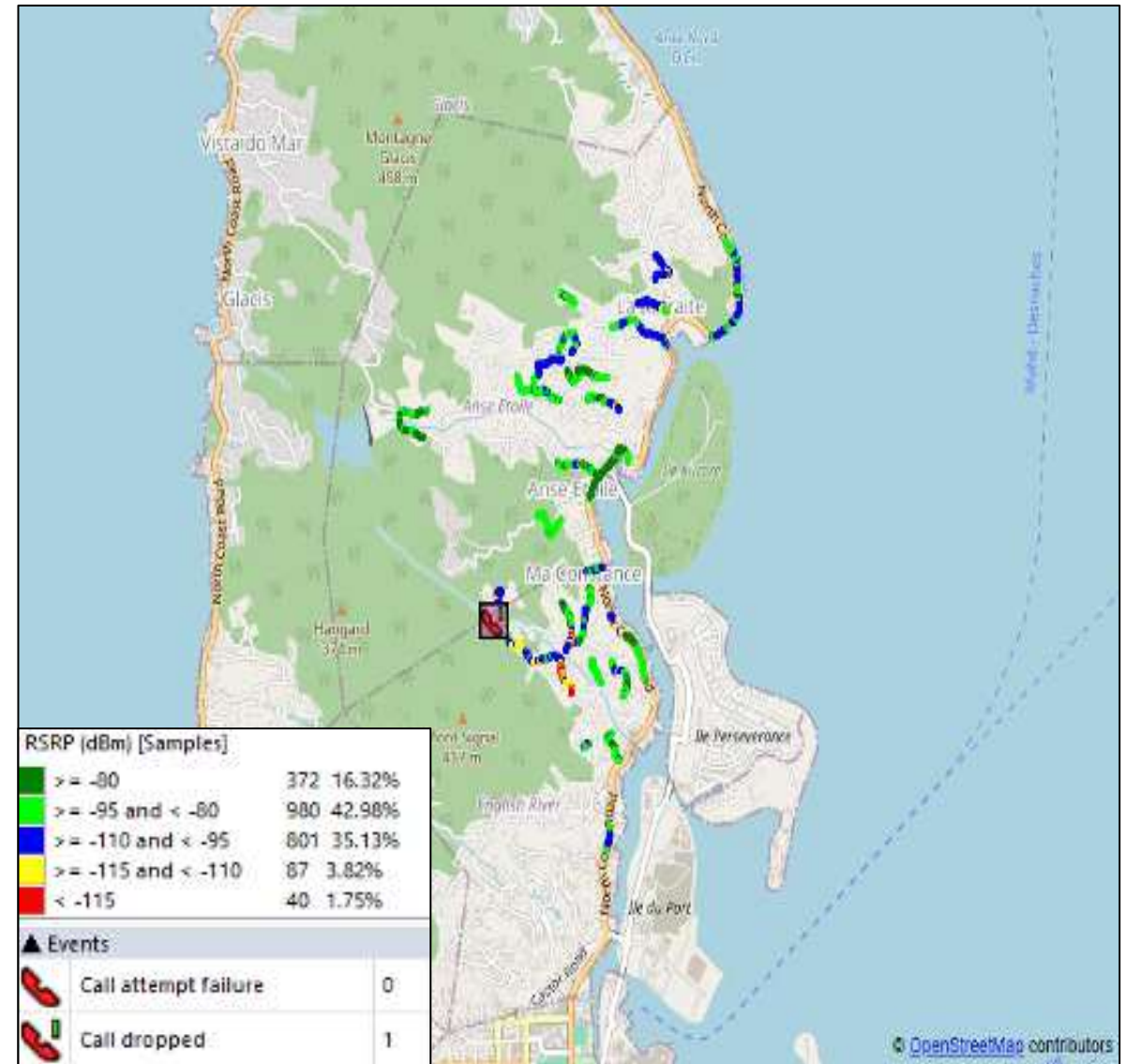

LONG CALL DRIVE PLOTS

Airtel LC MO

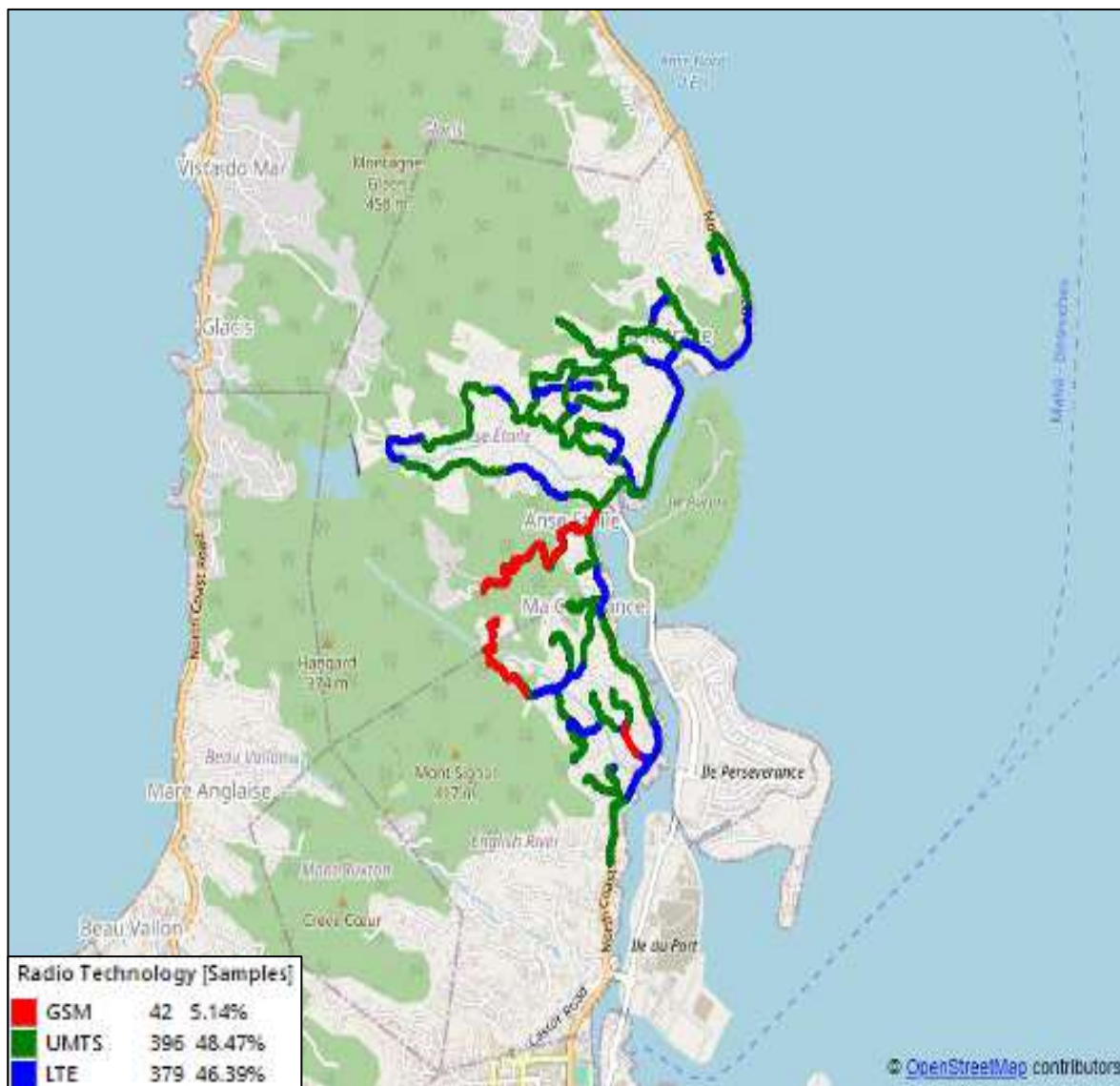

CWS LC MO

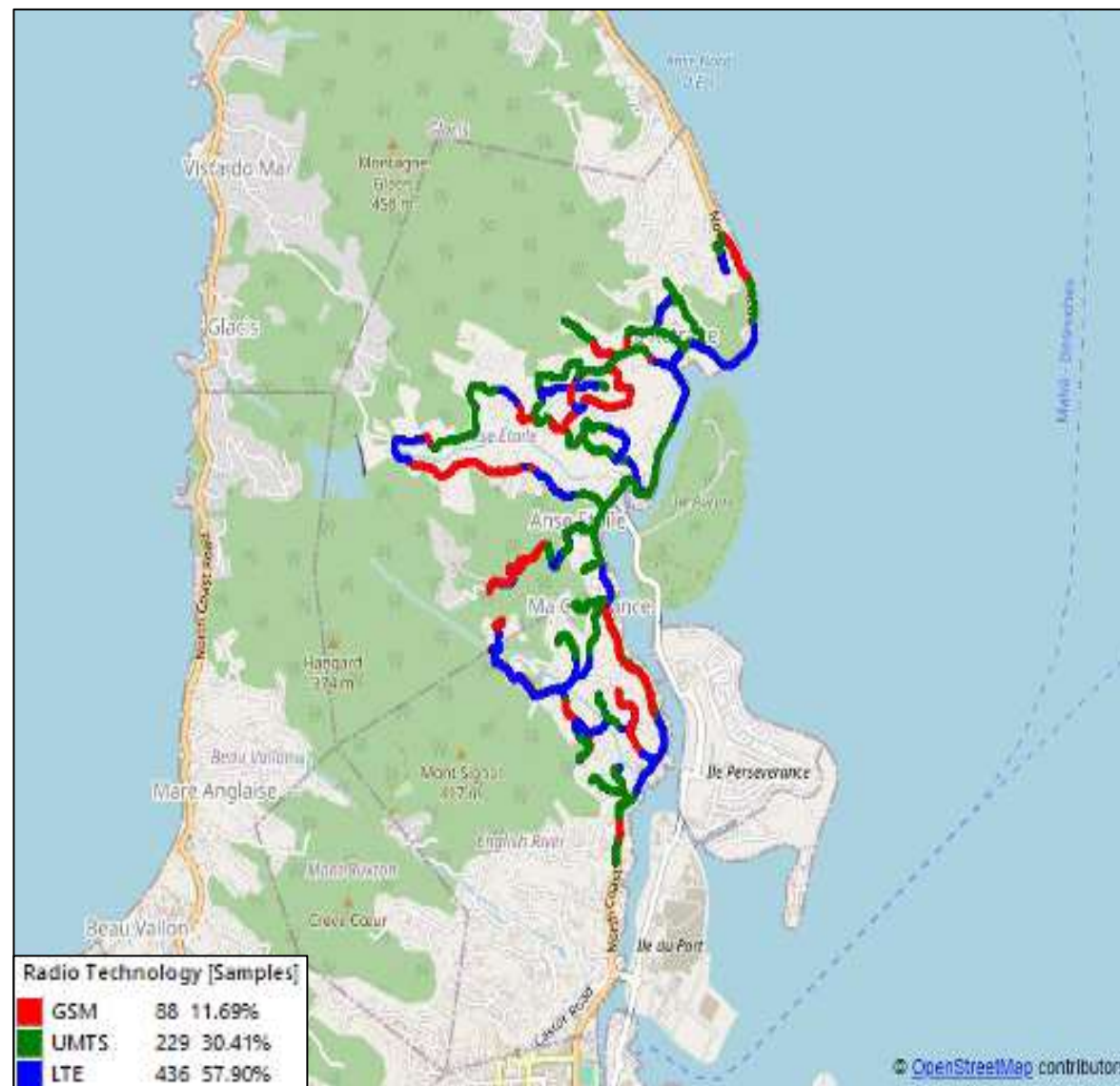

Airtel LC MO

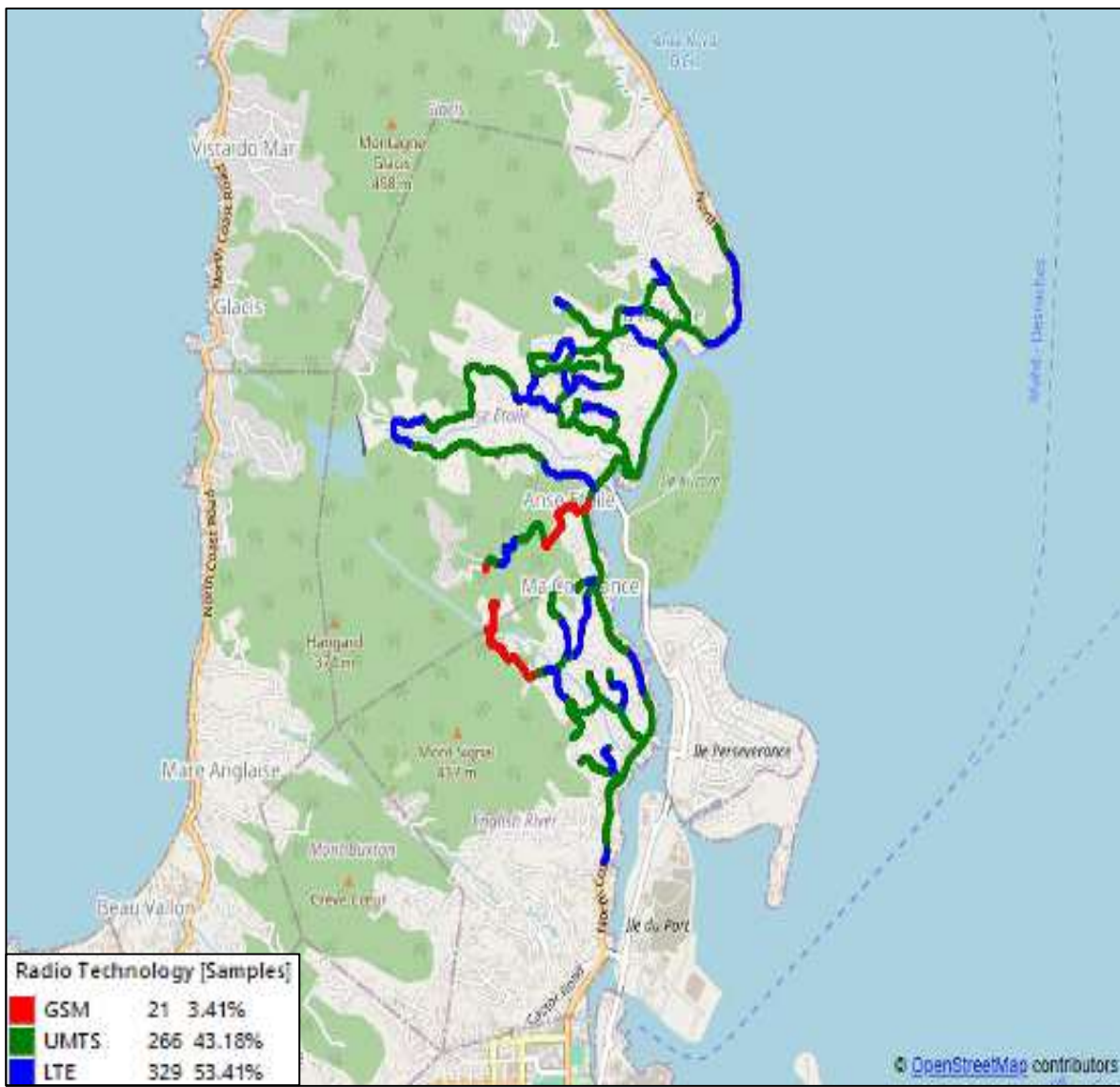

CWS LC MO

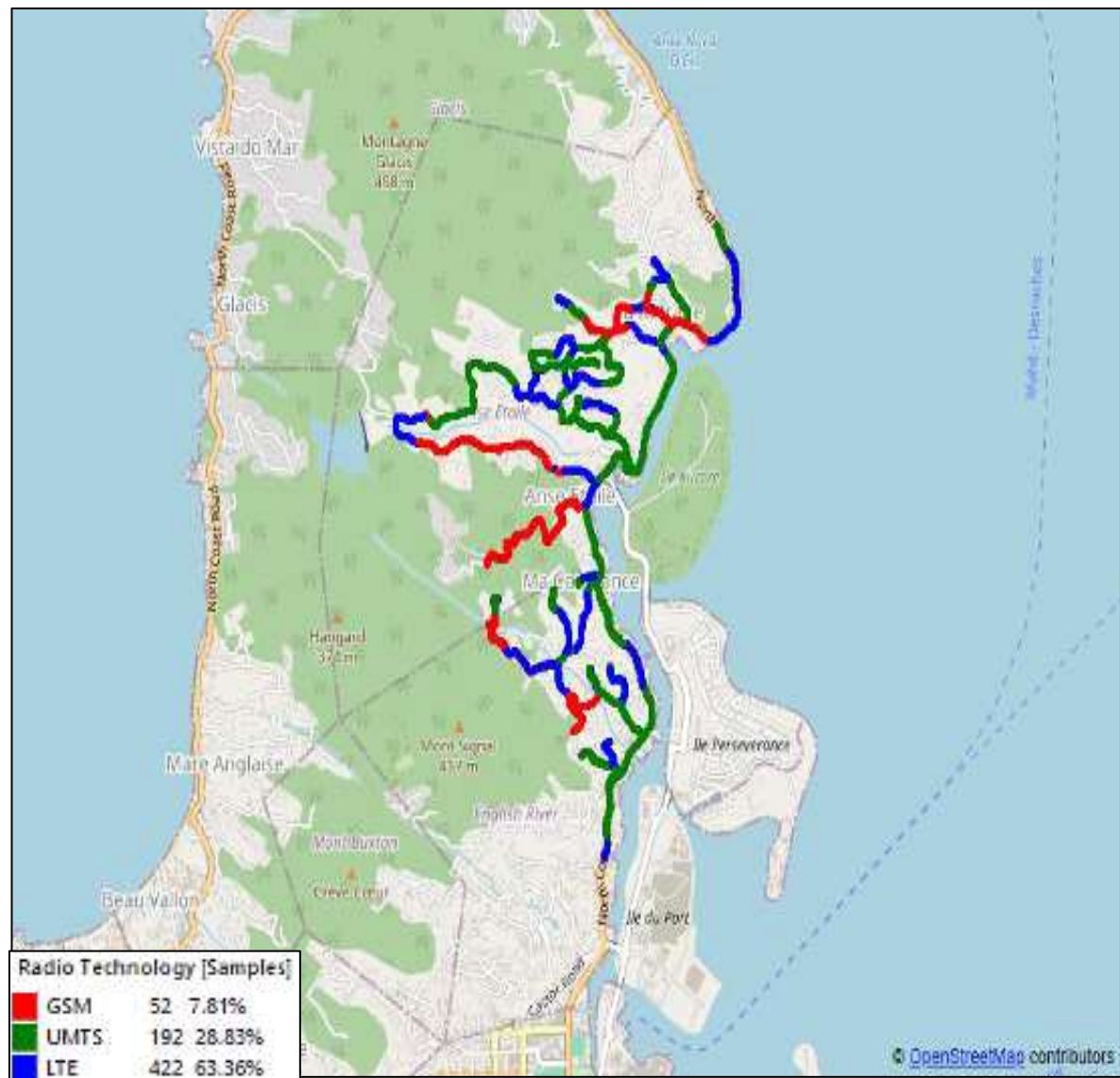

Airtel LC MO

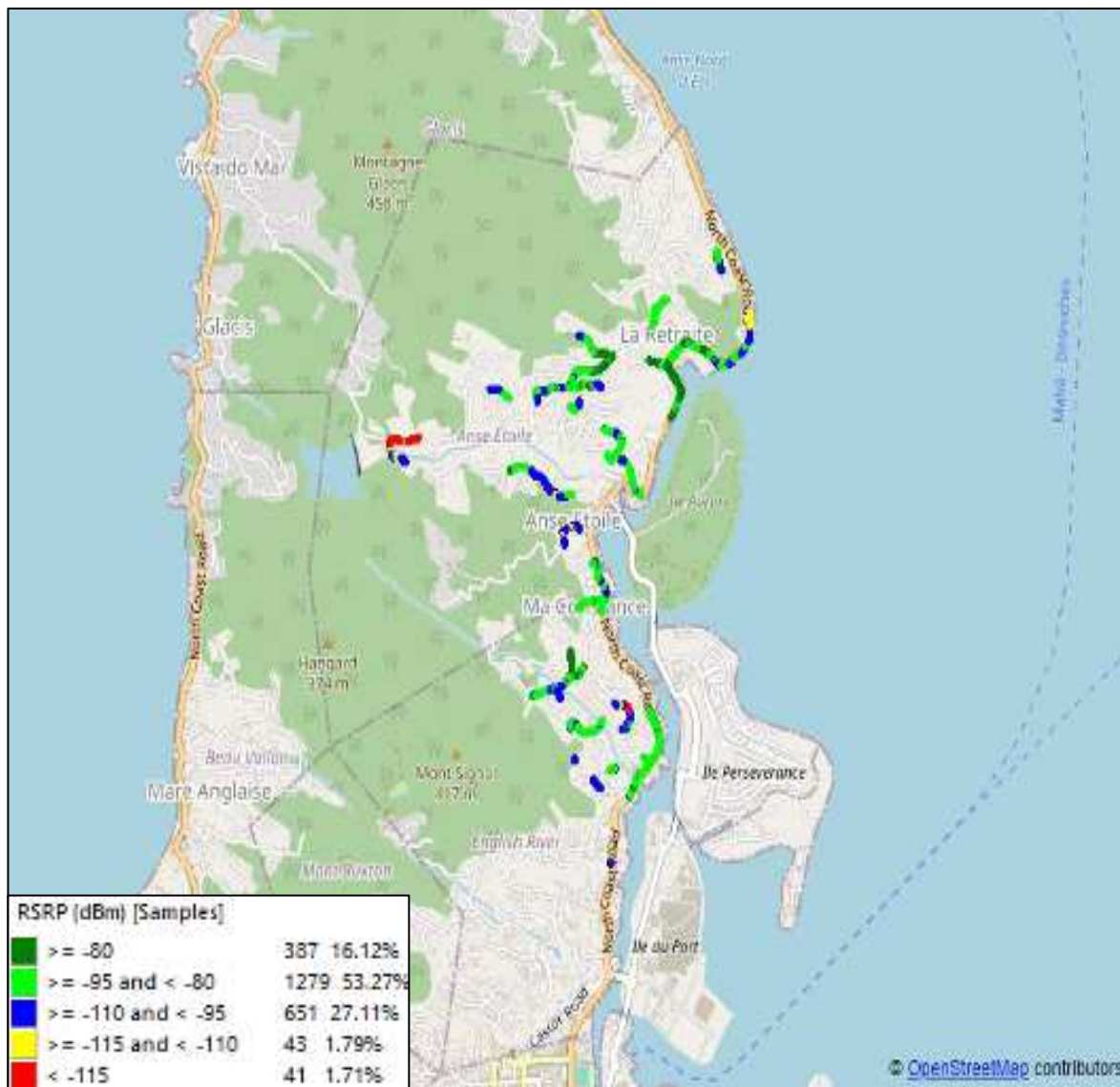

CWS LC MO

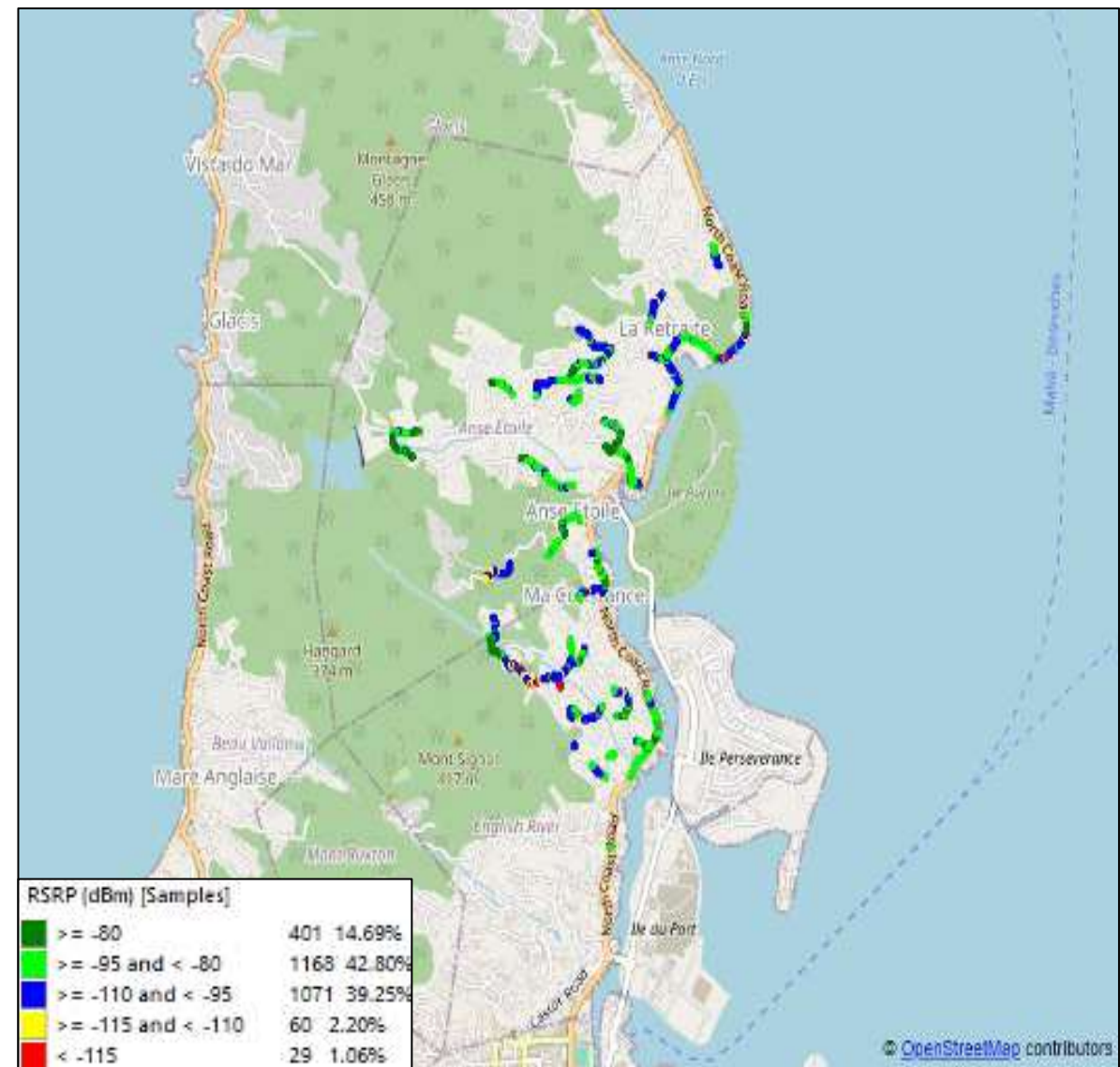

Airtel LC MO

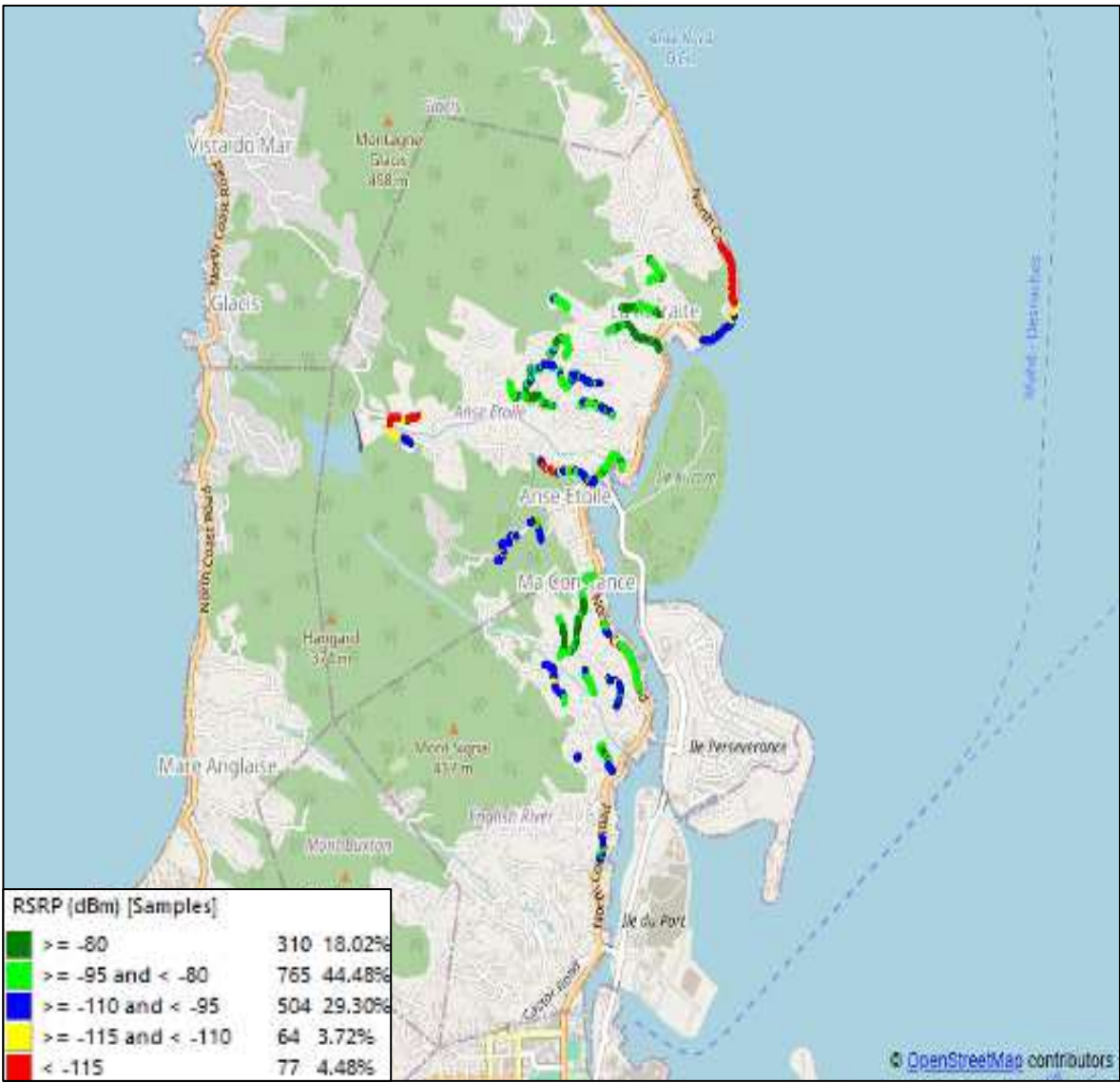

CWS LC MO

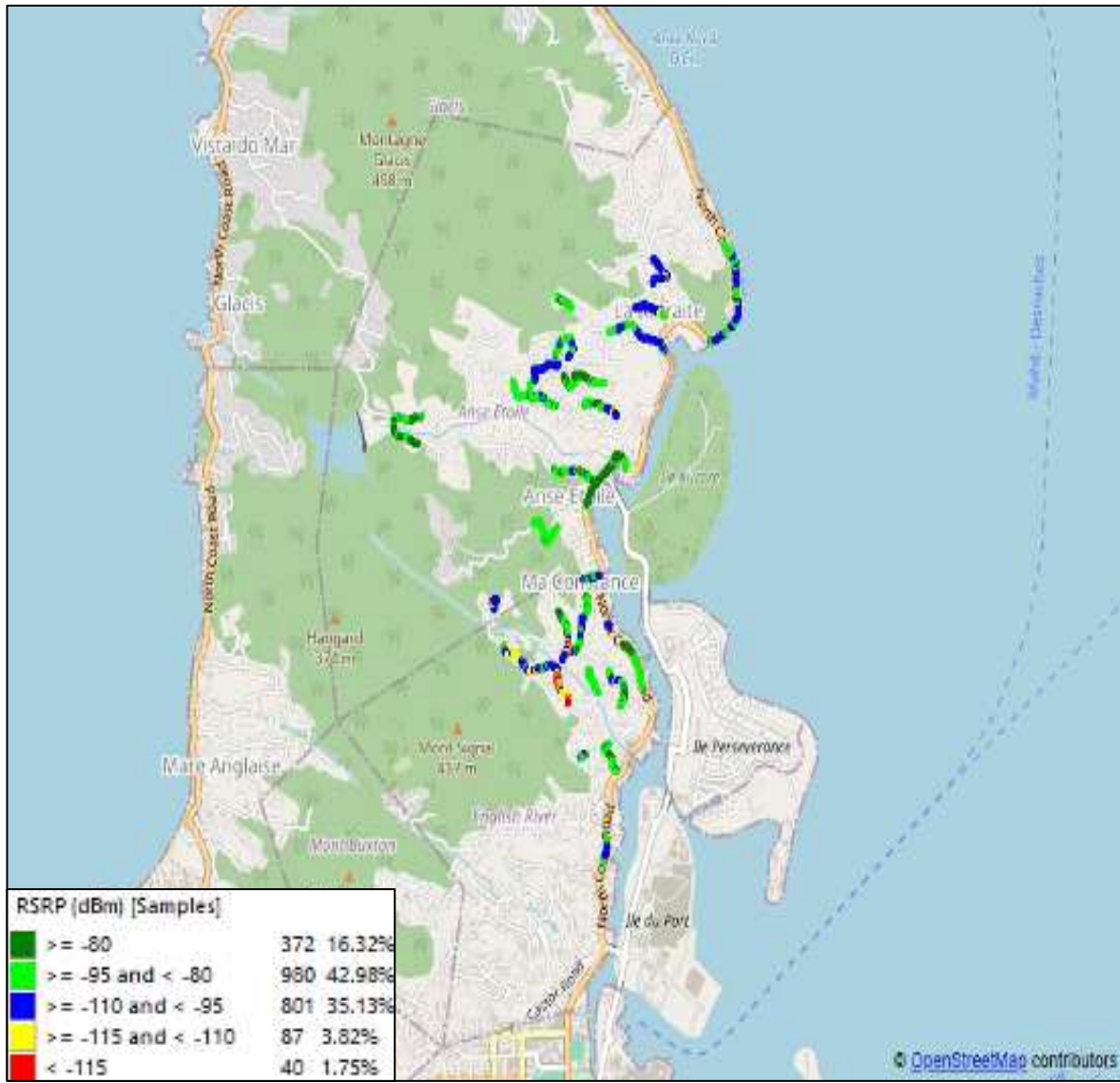

Airtel LC MO

CWS LC MO

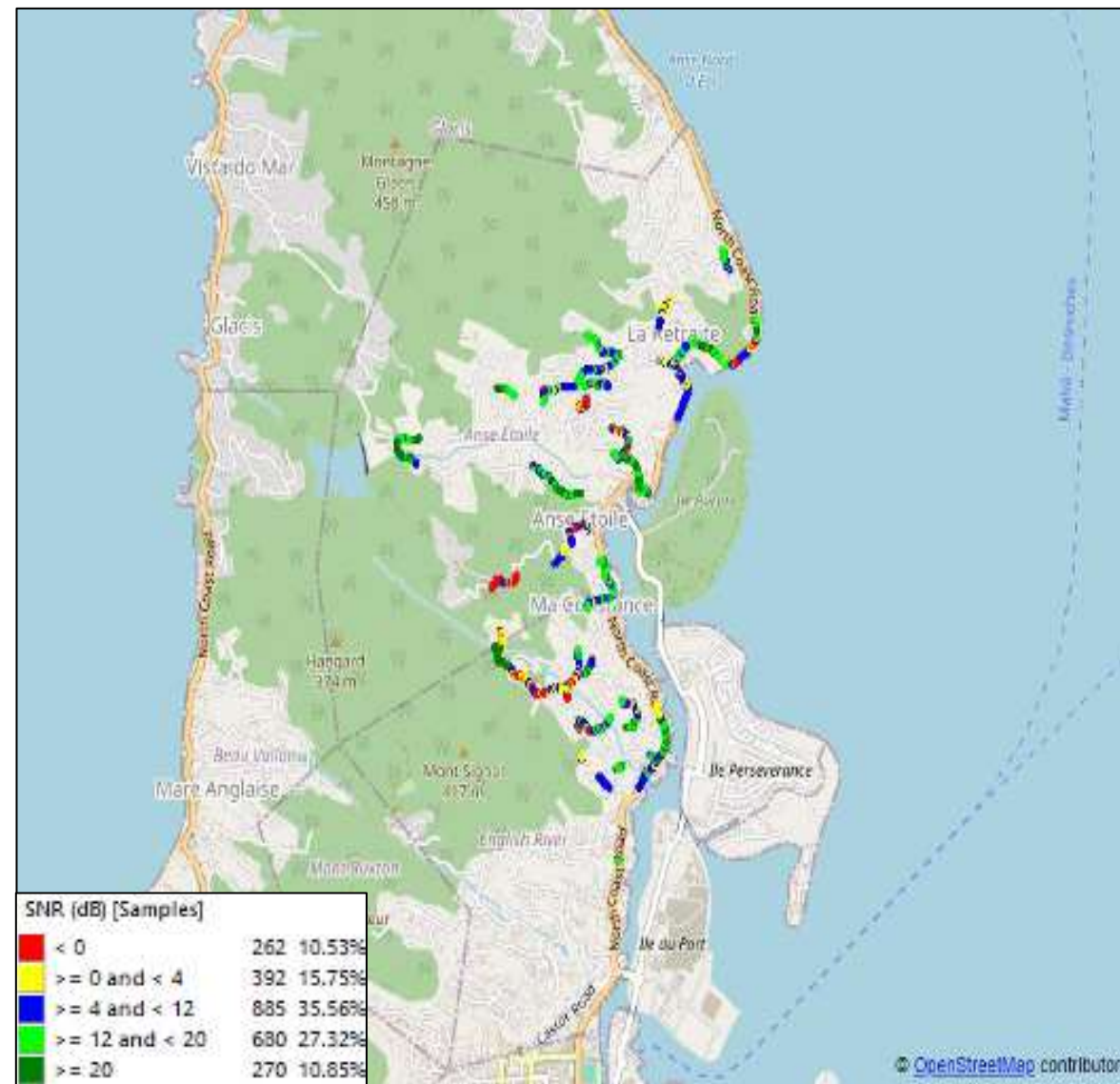
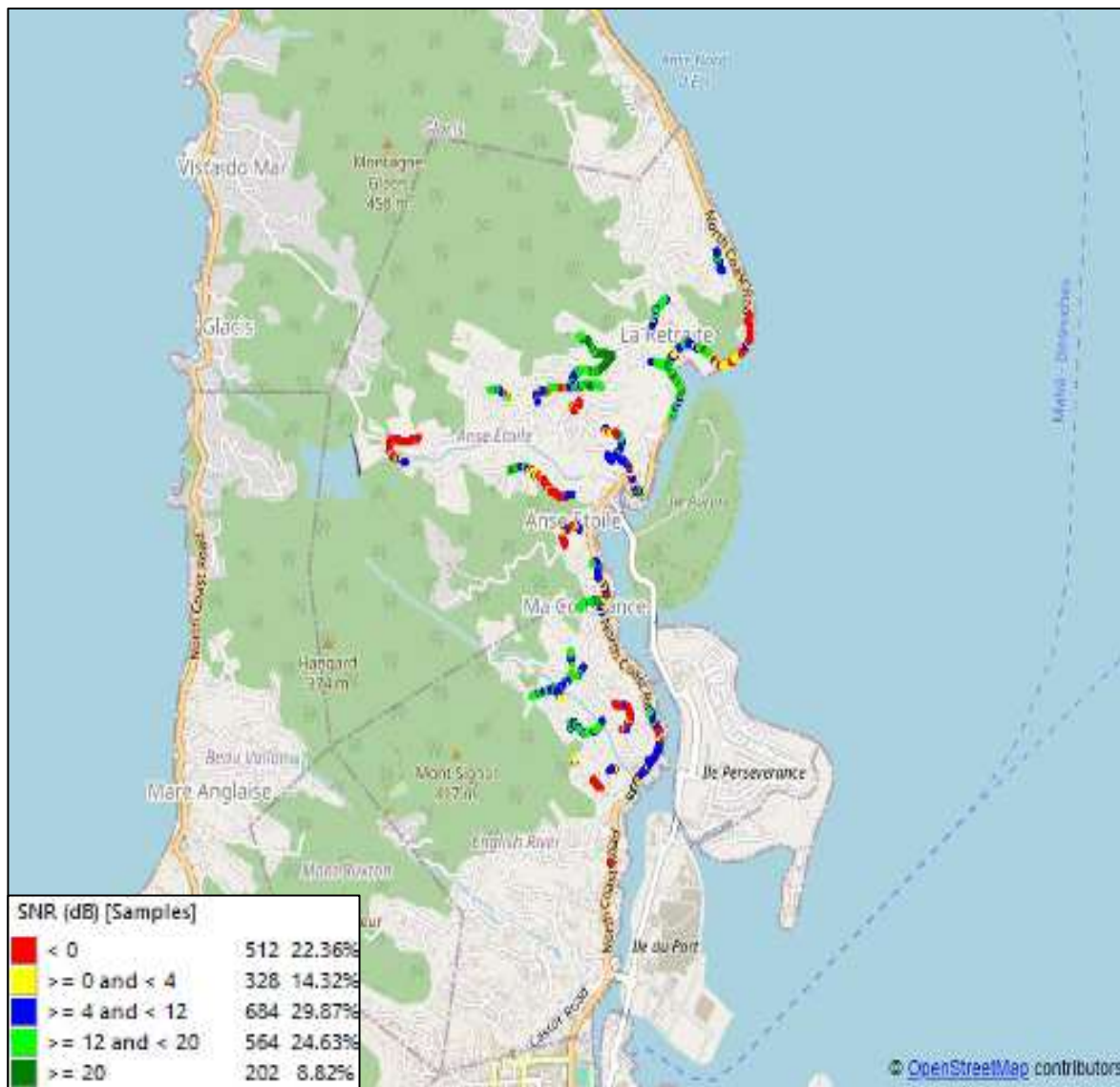

Airtel LC MO

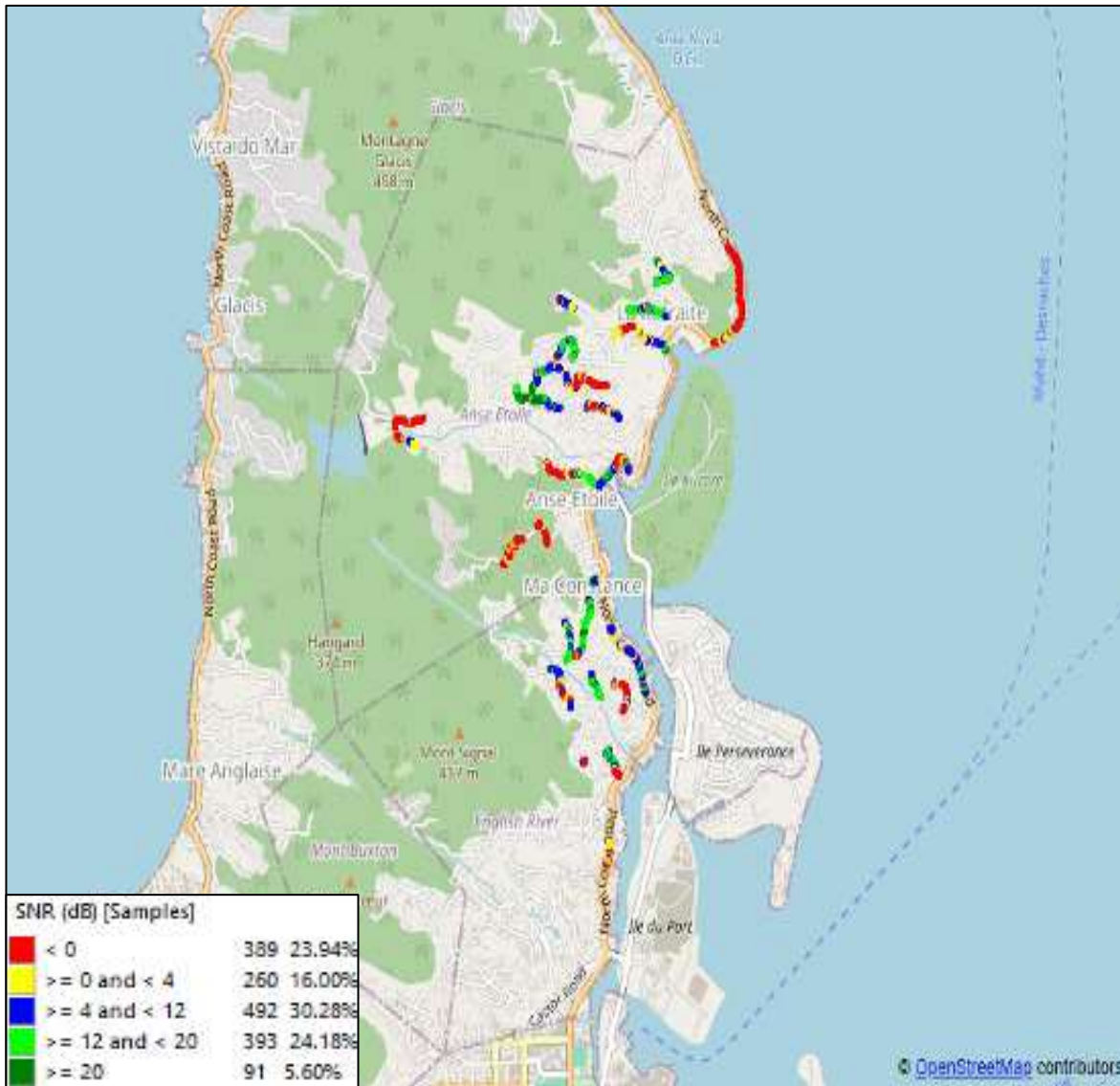

CWS LC MO

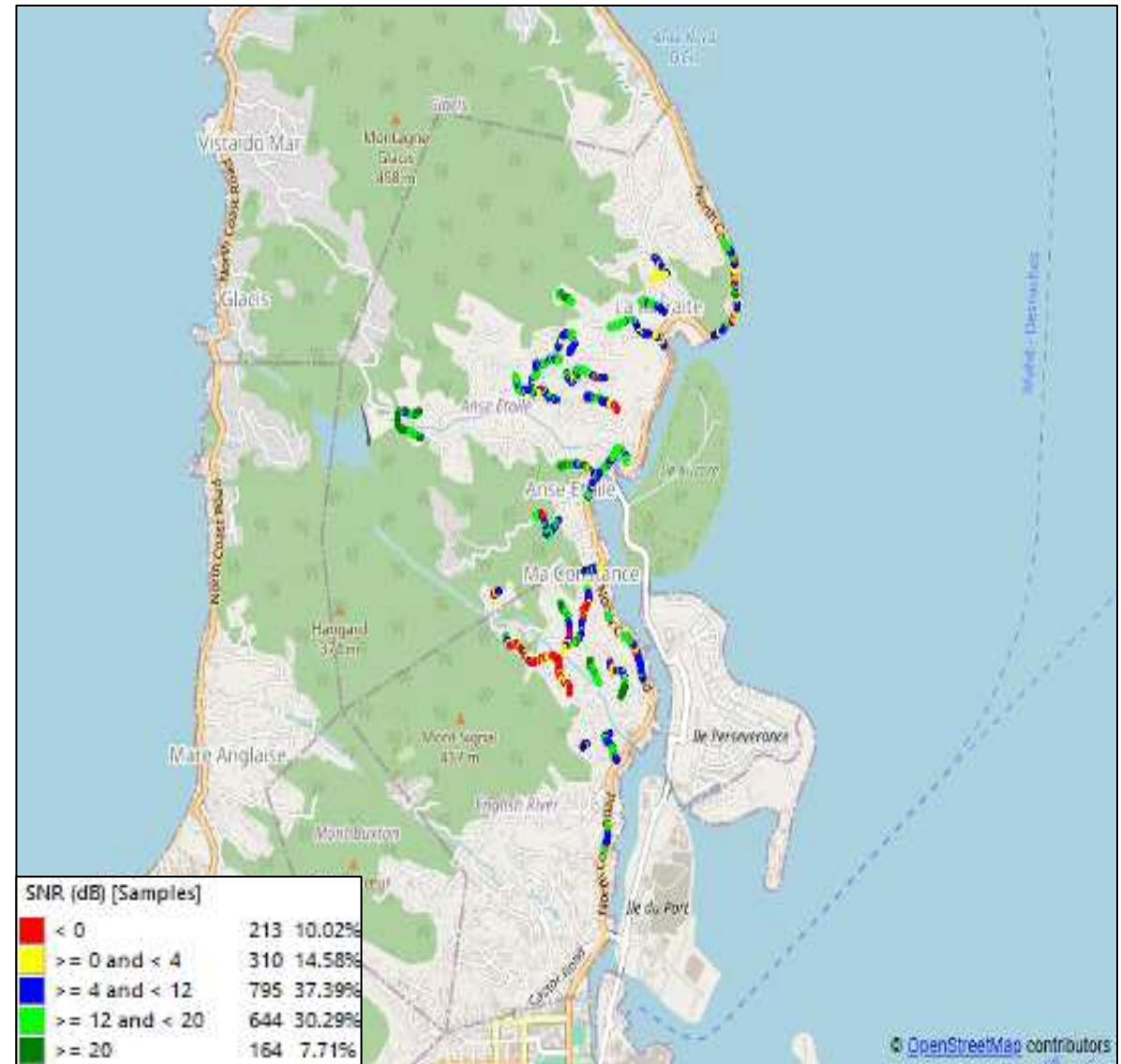

Airtel LC MO

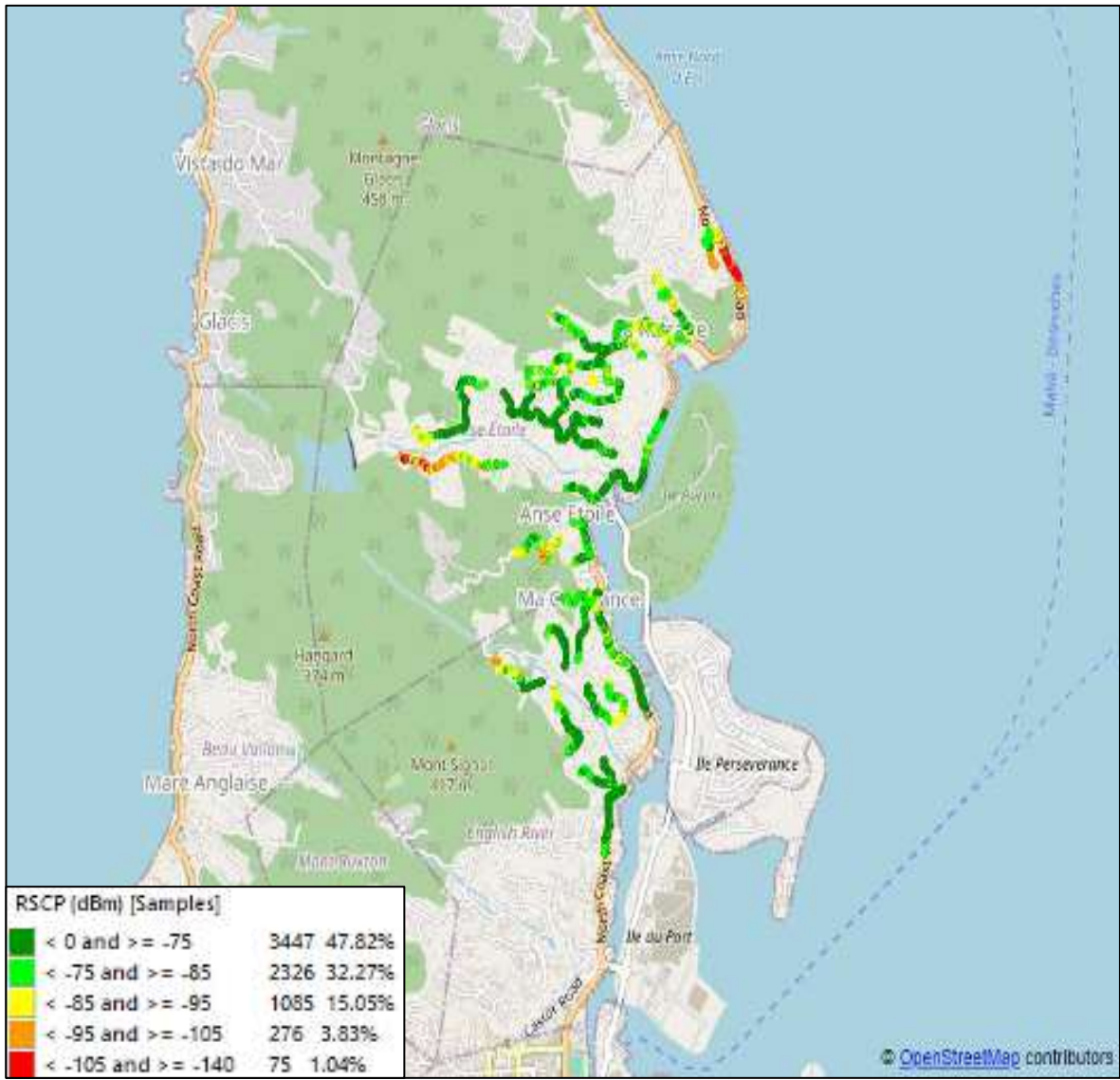

CWS LC MO

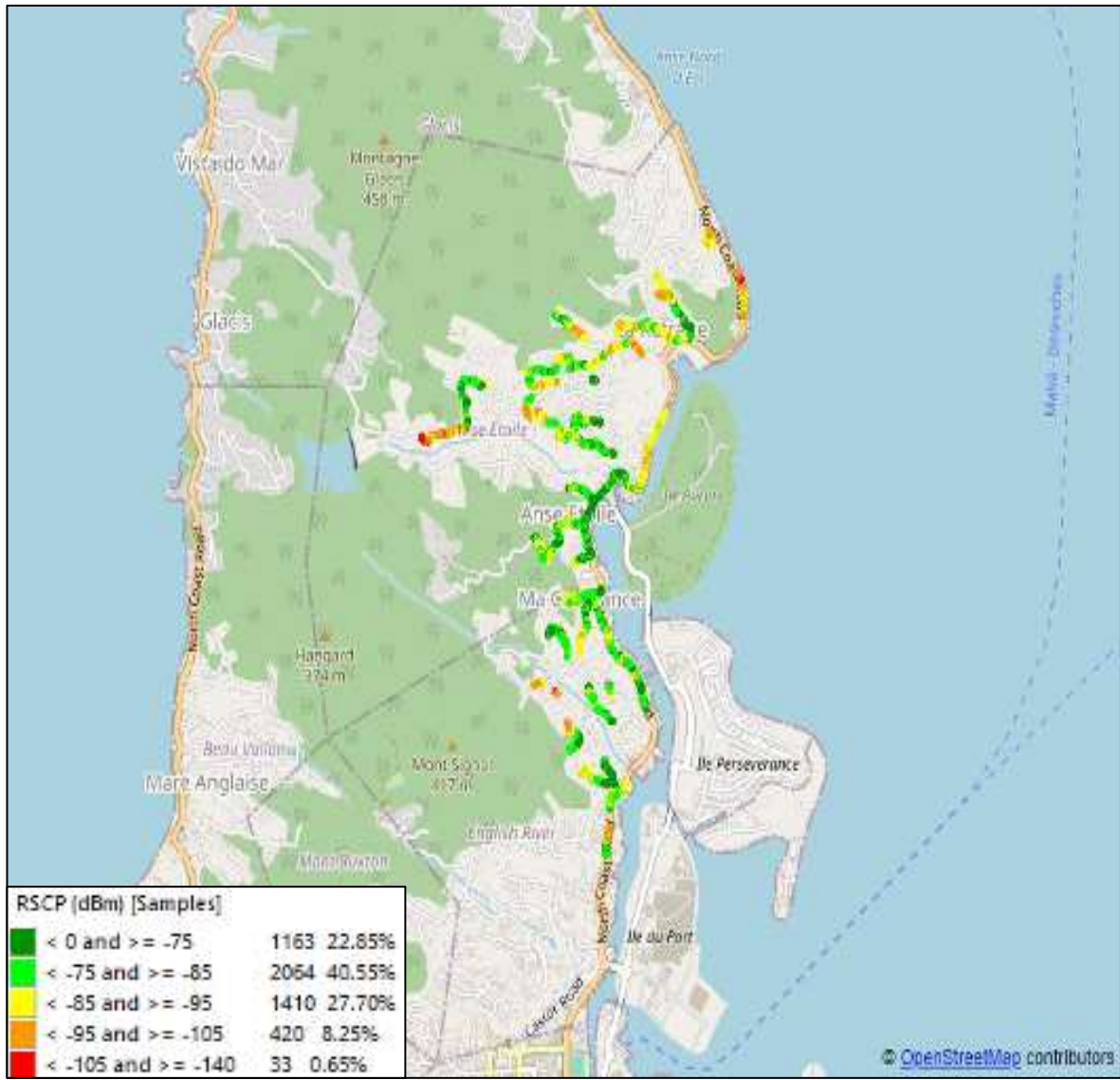

Airtel LC MO

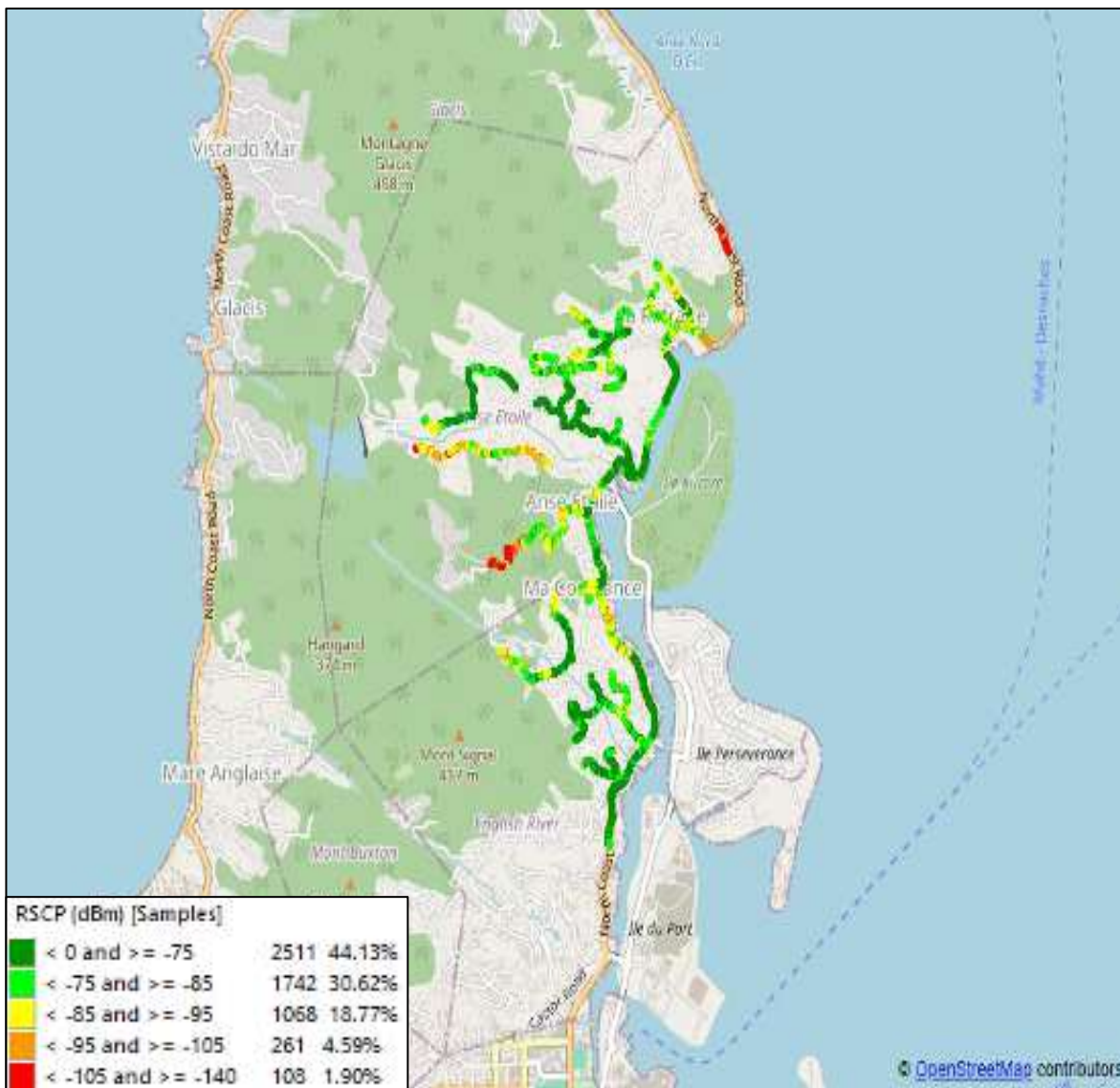

CWS LC MO

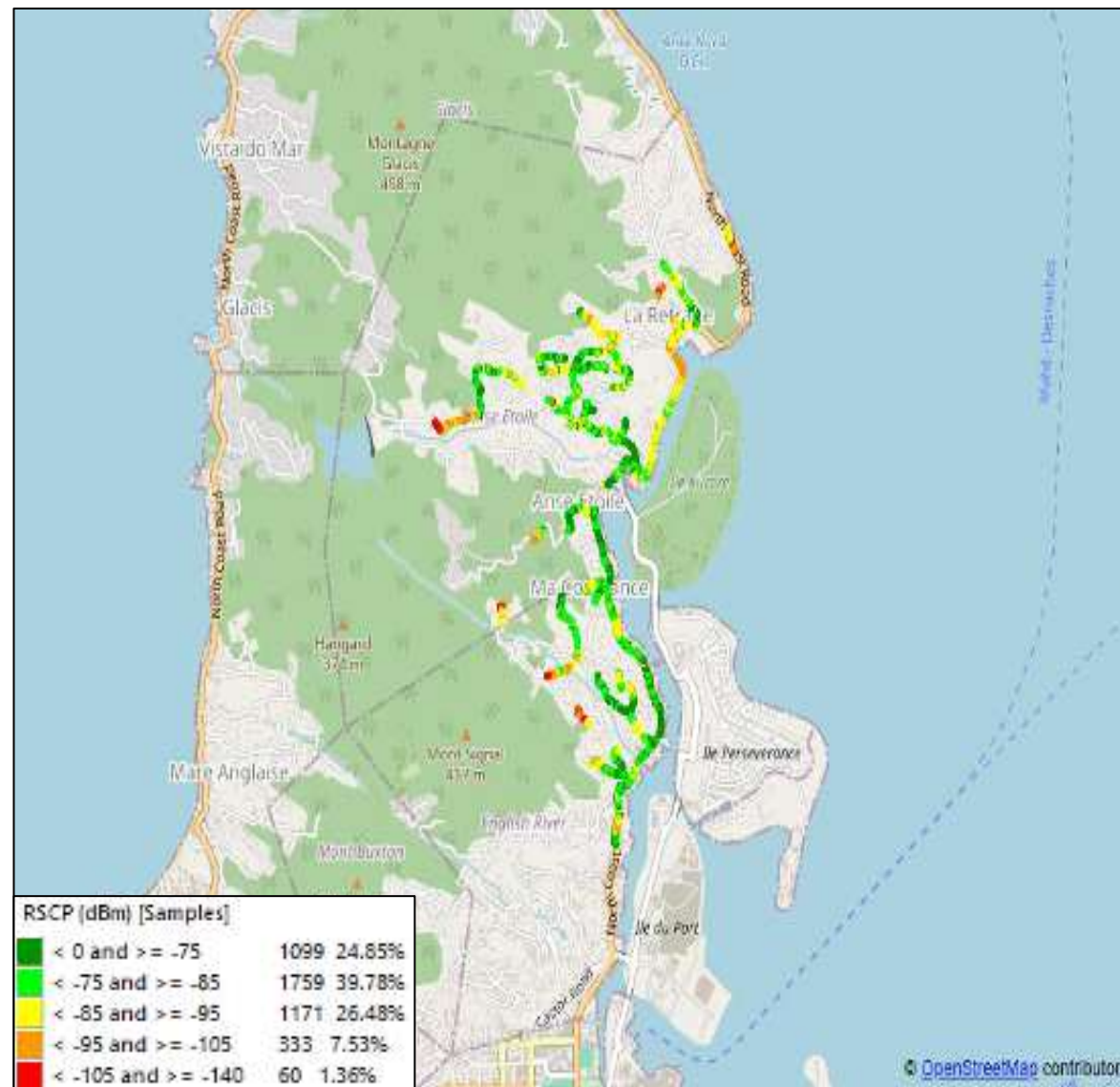

Airtel LC MO

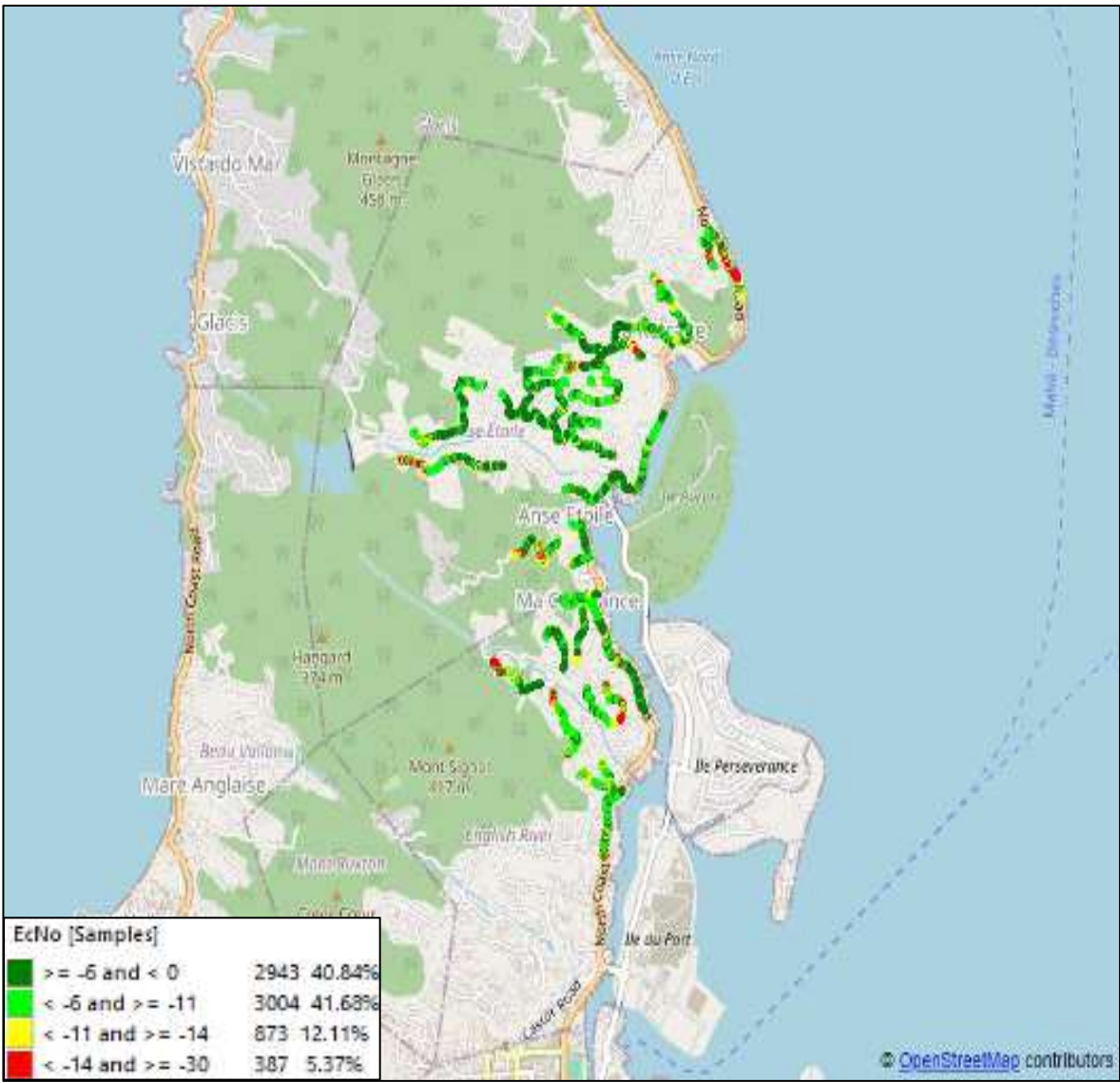

CWS LC MO

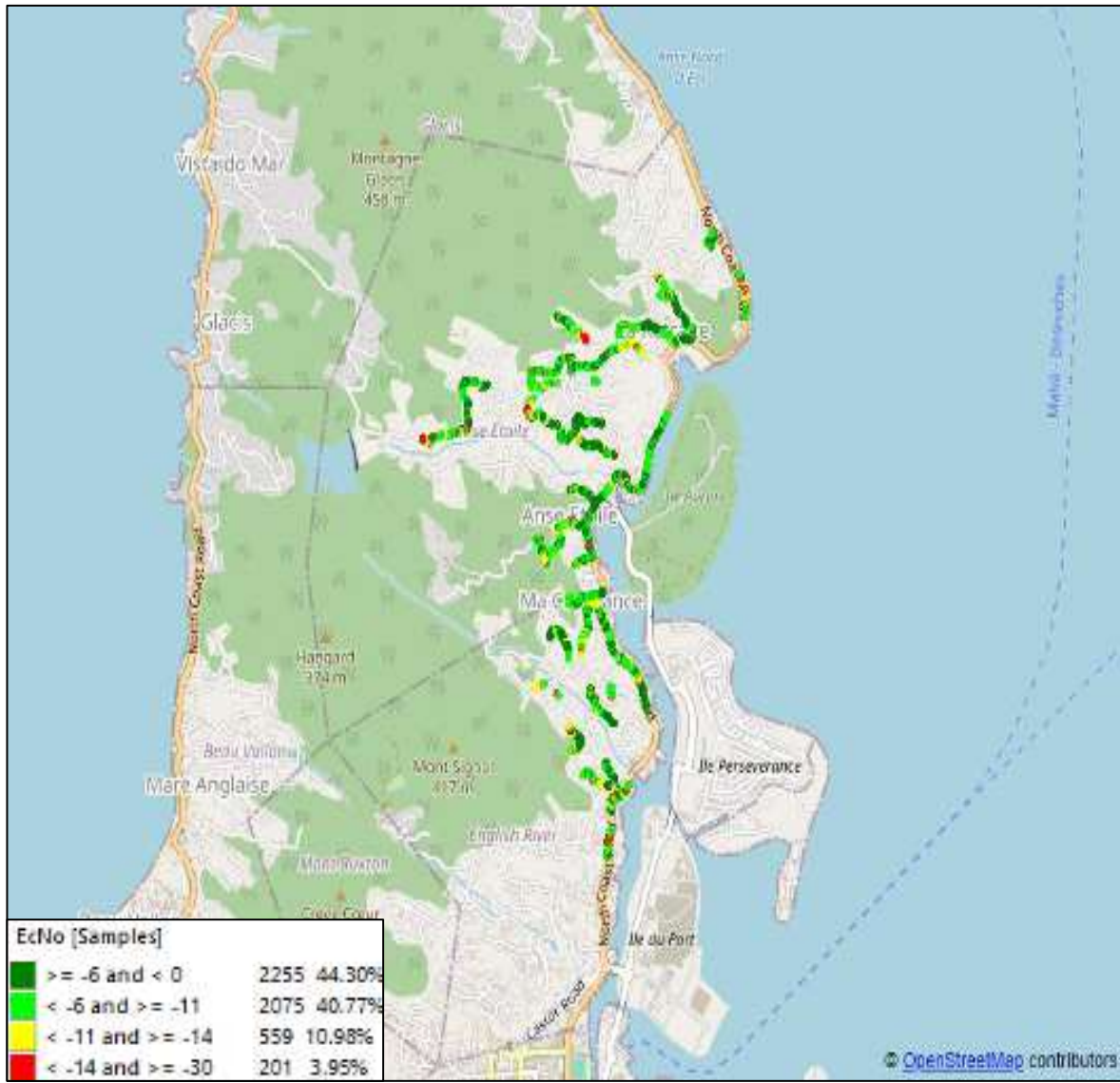

Airtel LC MO

CWS LC MO

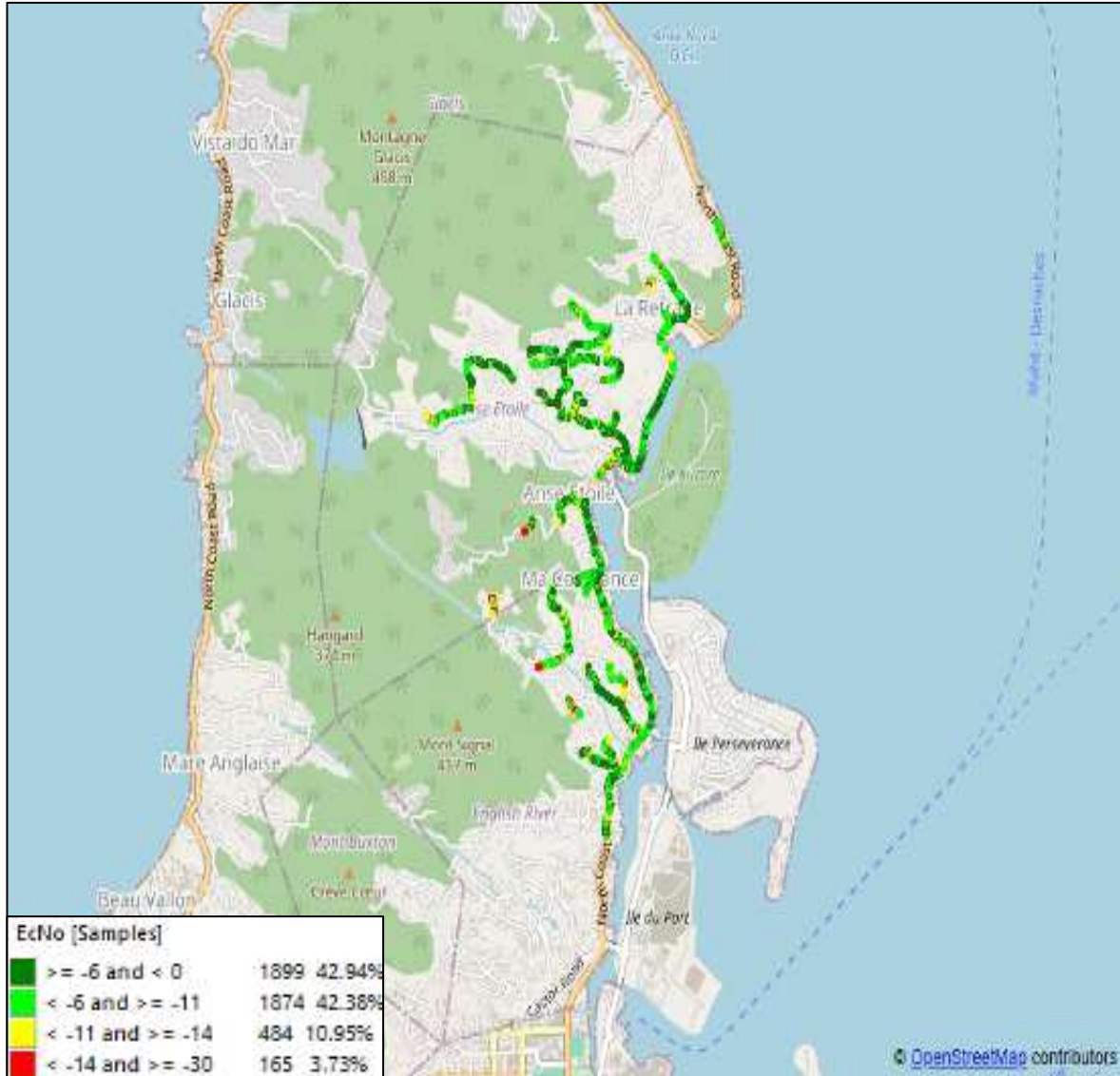
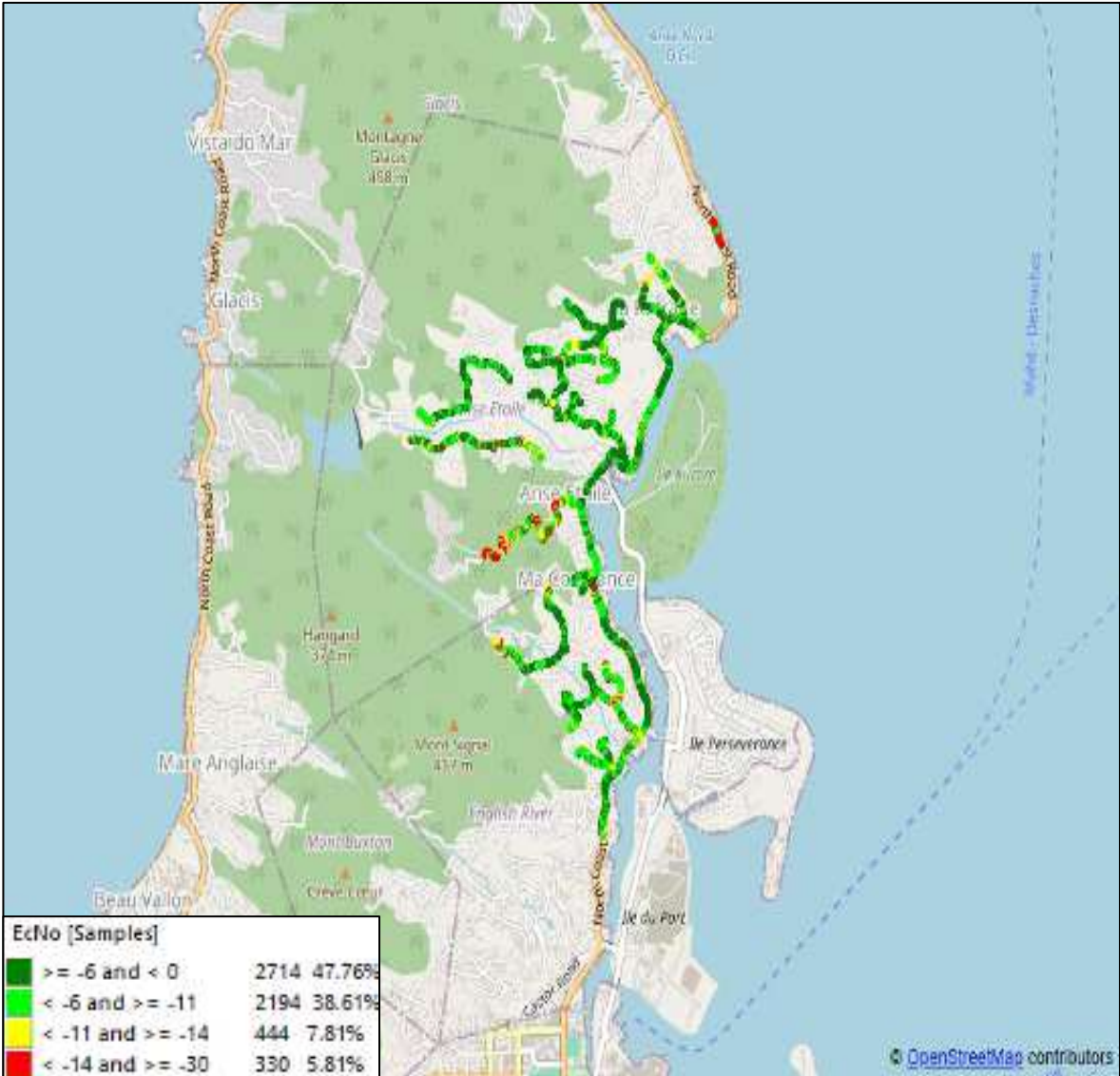

Airtel LC MO

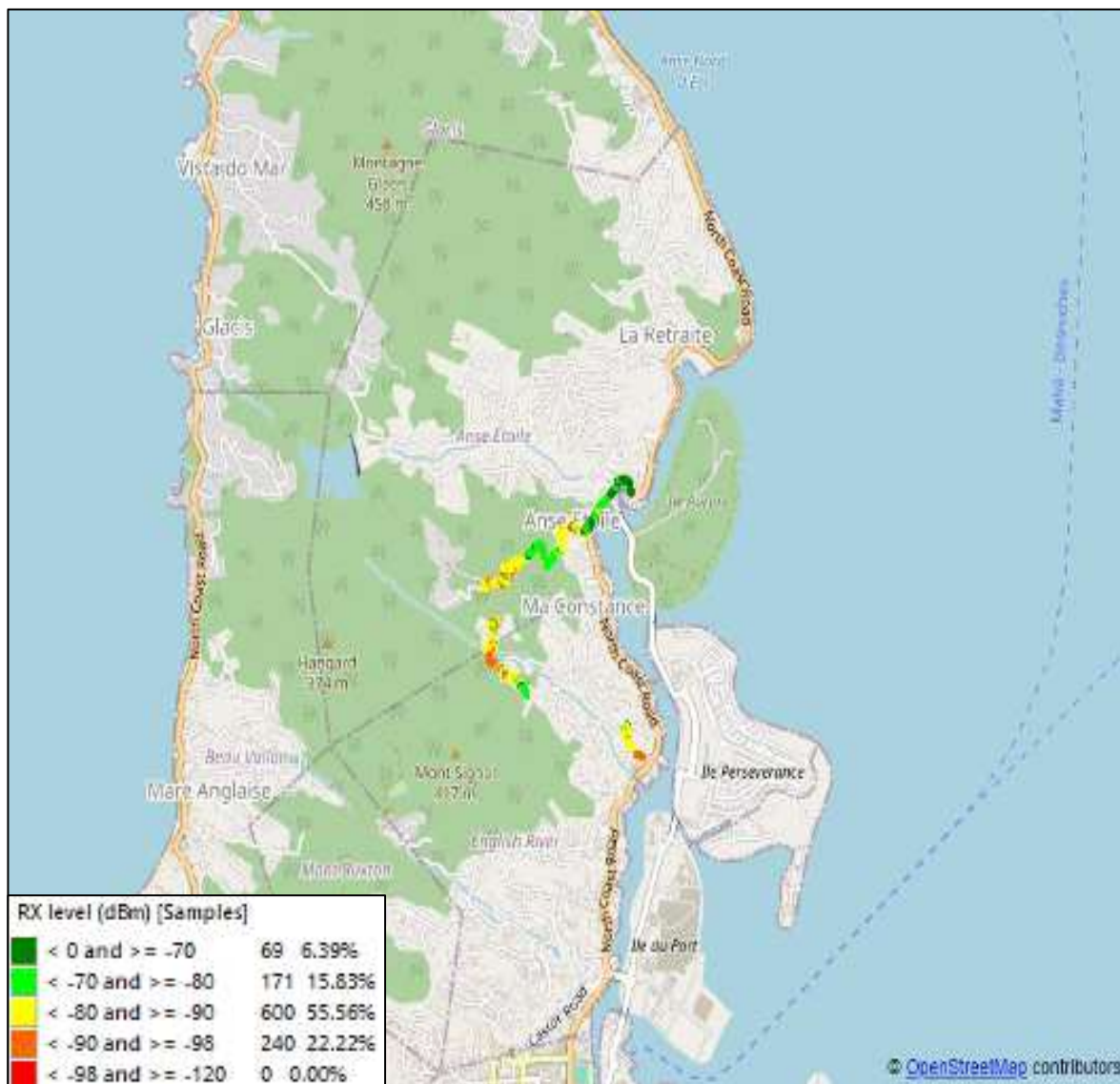

CWS LC MO

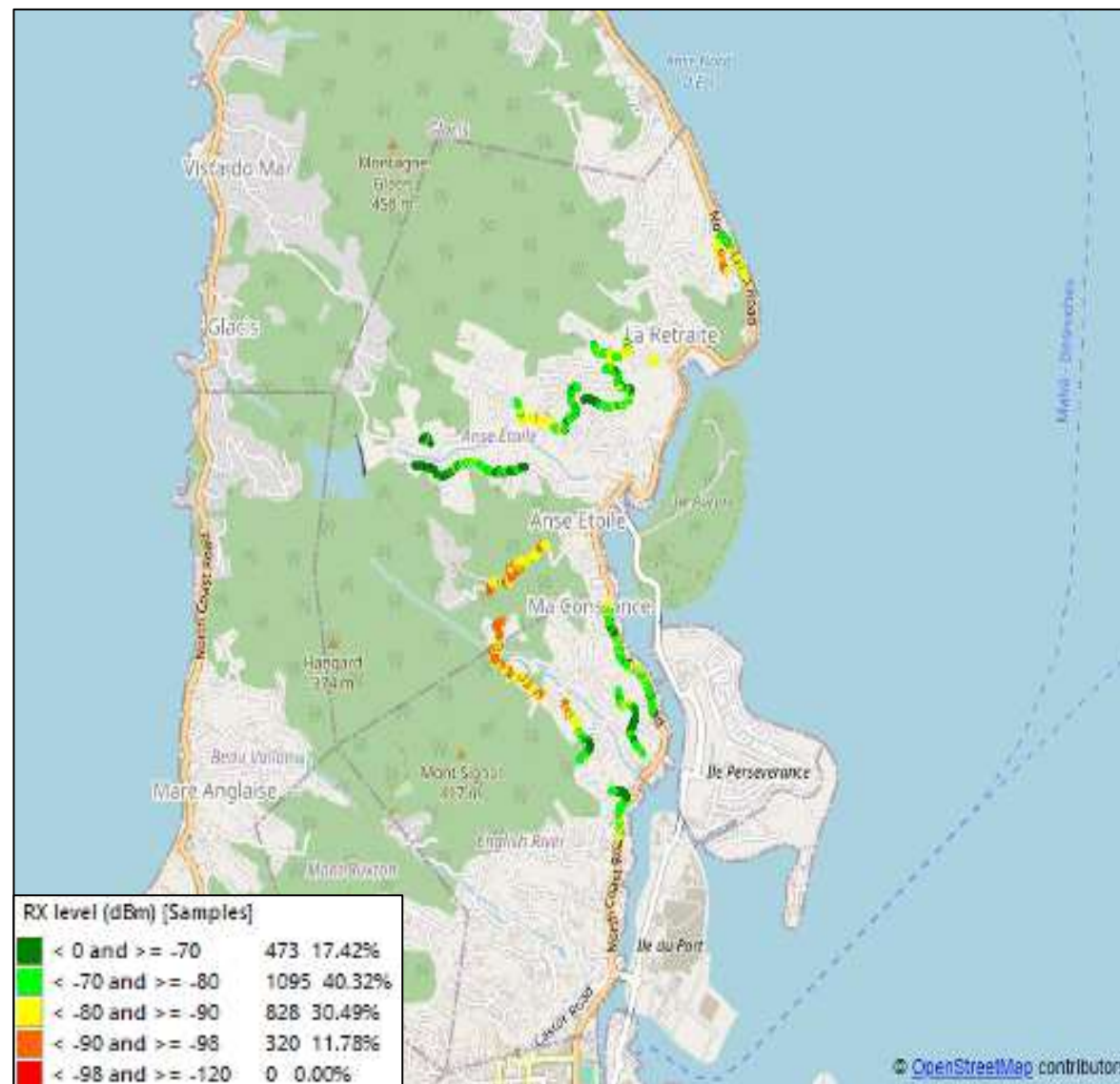

Airtel LC MO

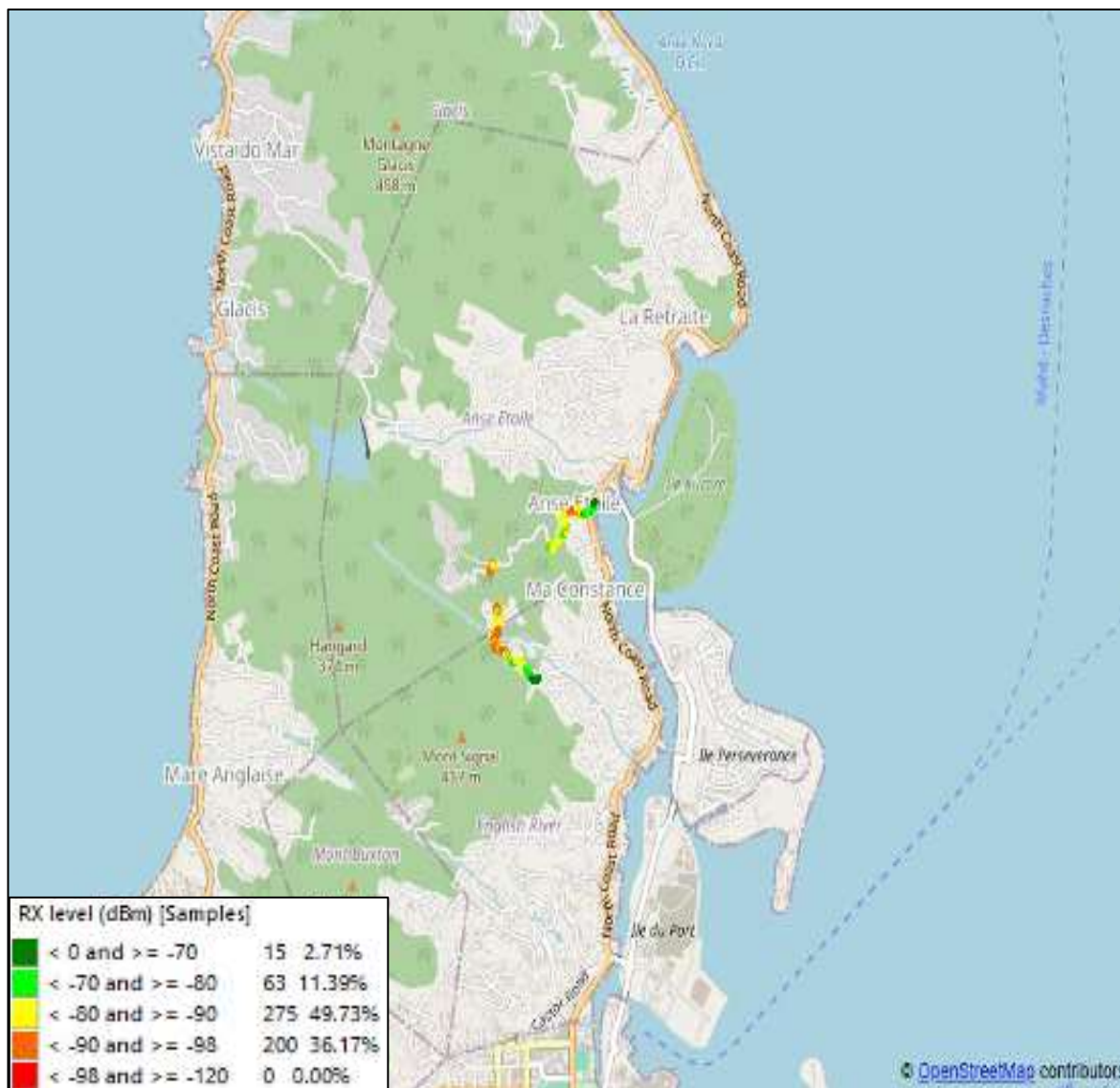

CWS LC MO

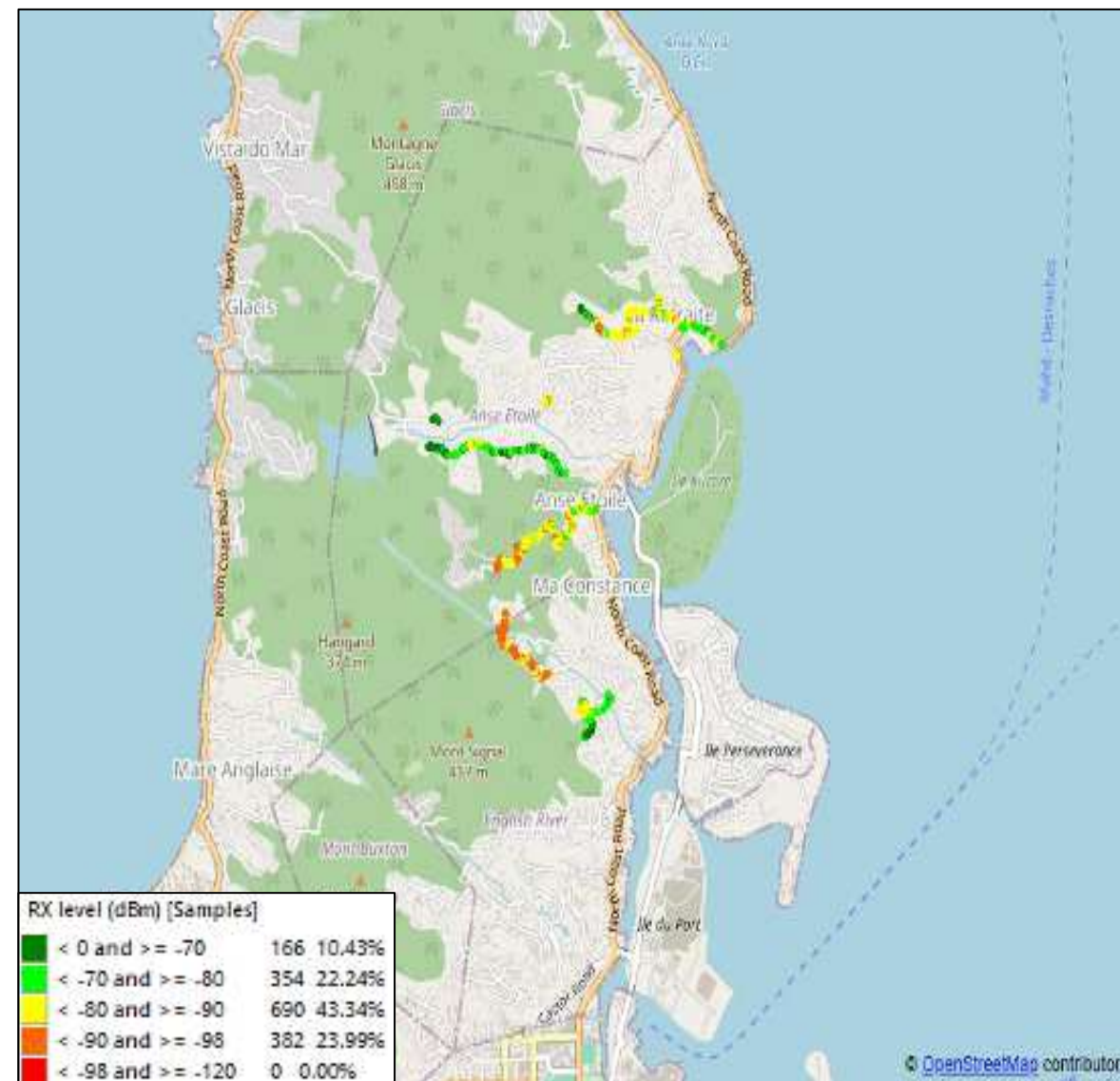

Airtel LC MO

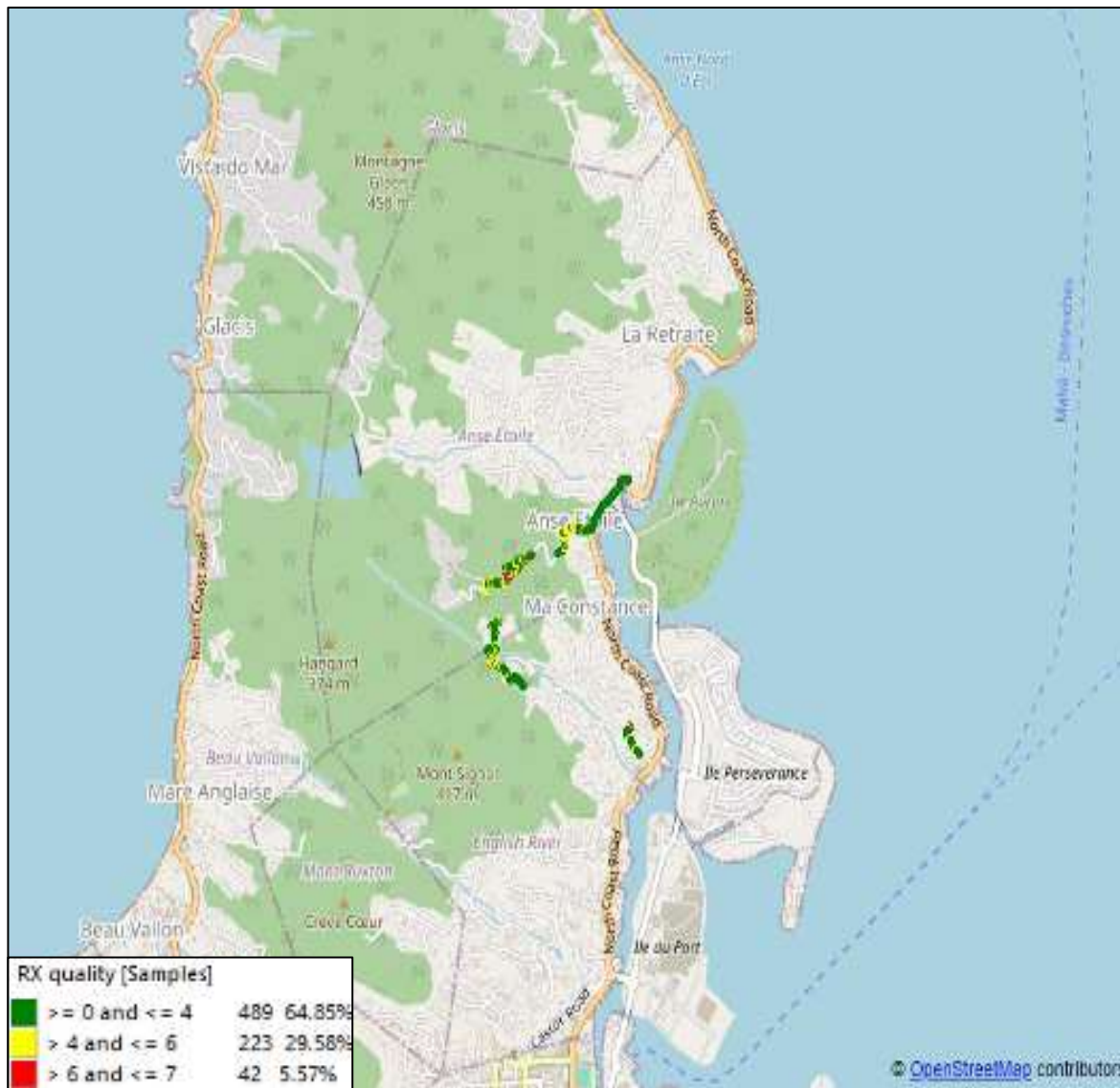

CWS LC MO

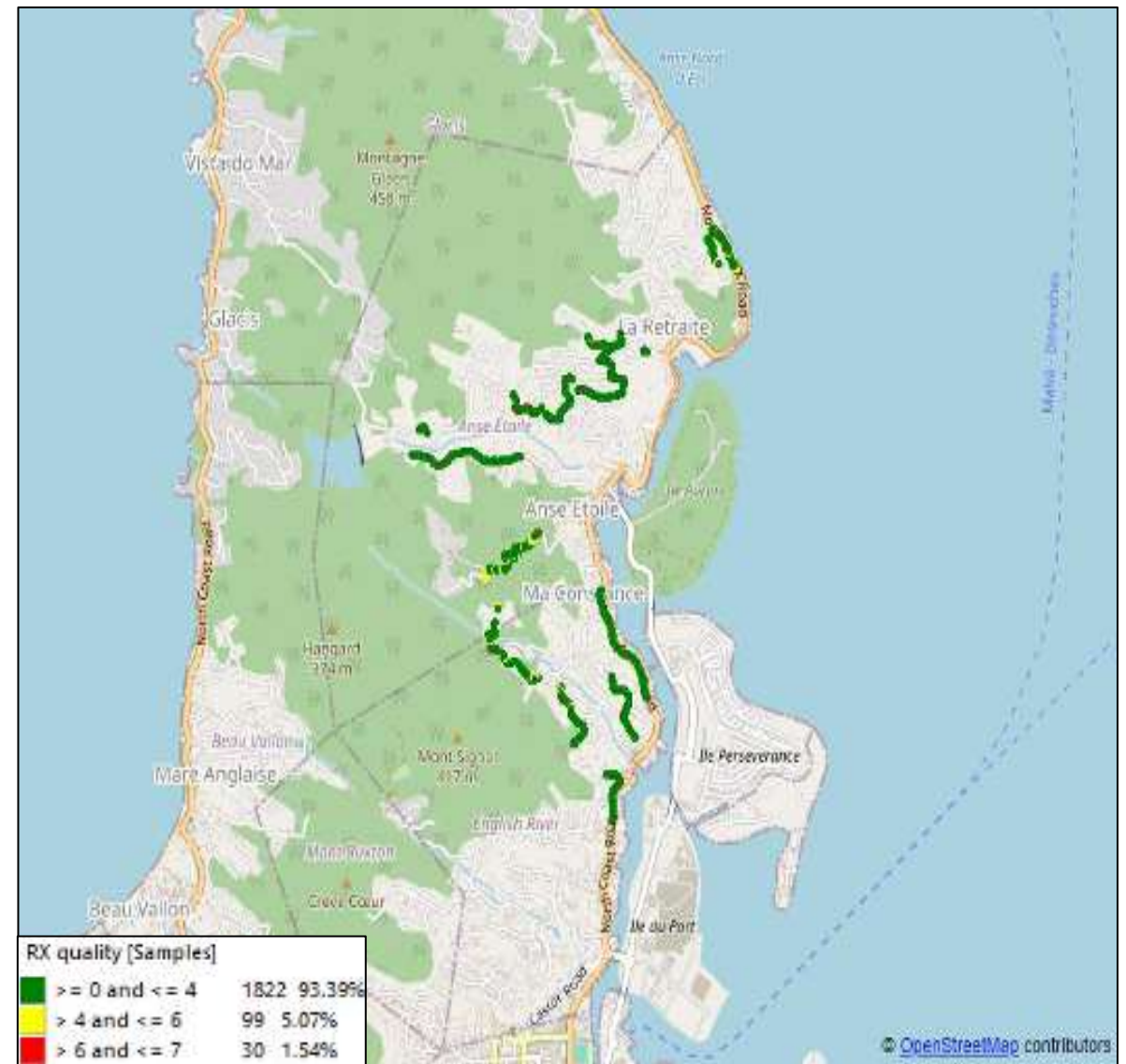

Airtel LC MO

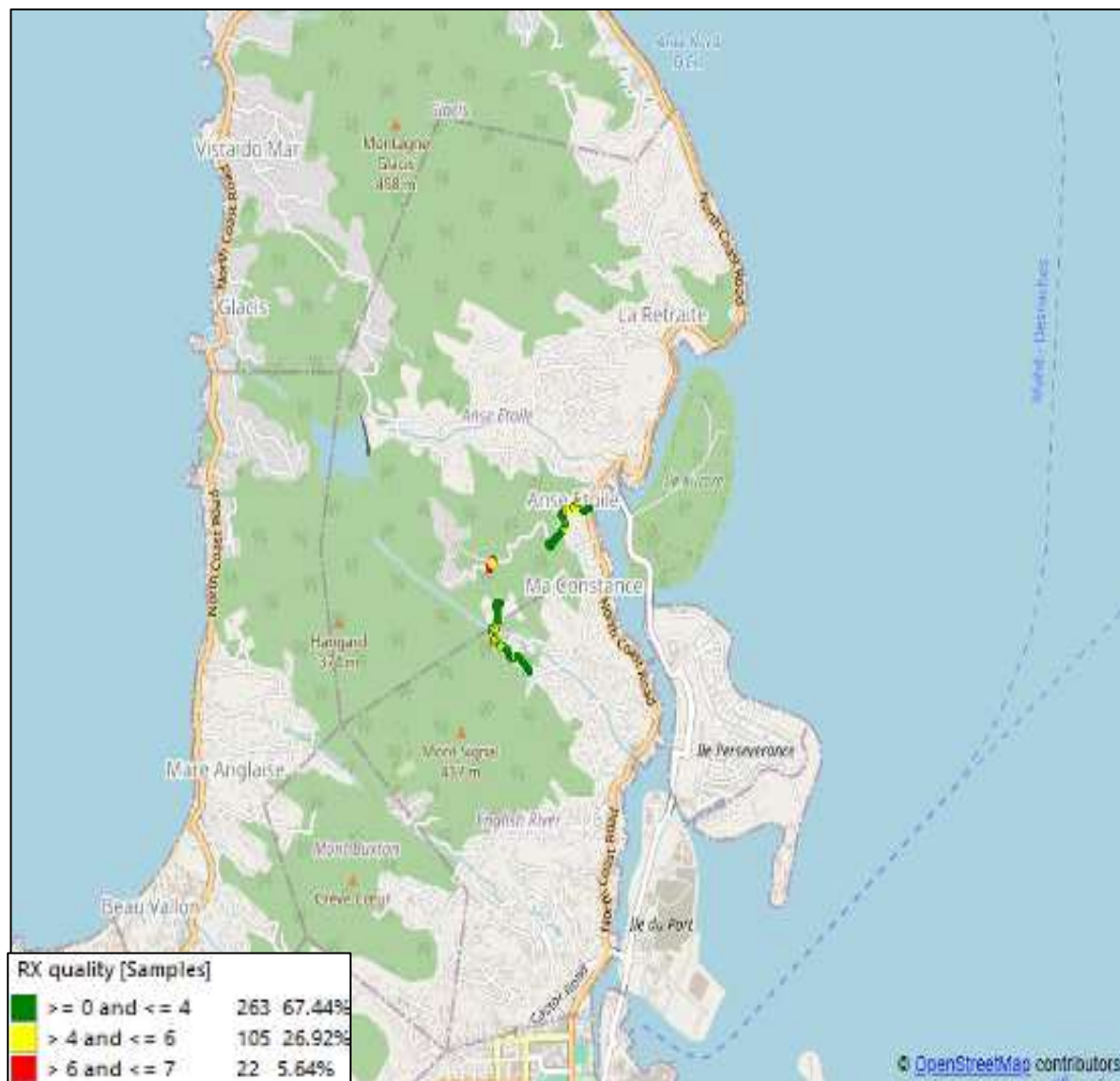

CWS LC MO

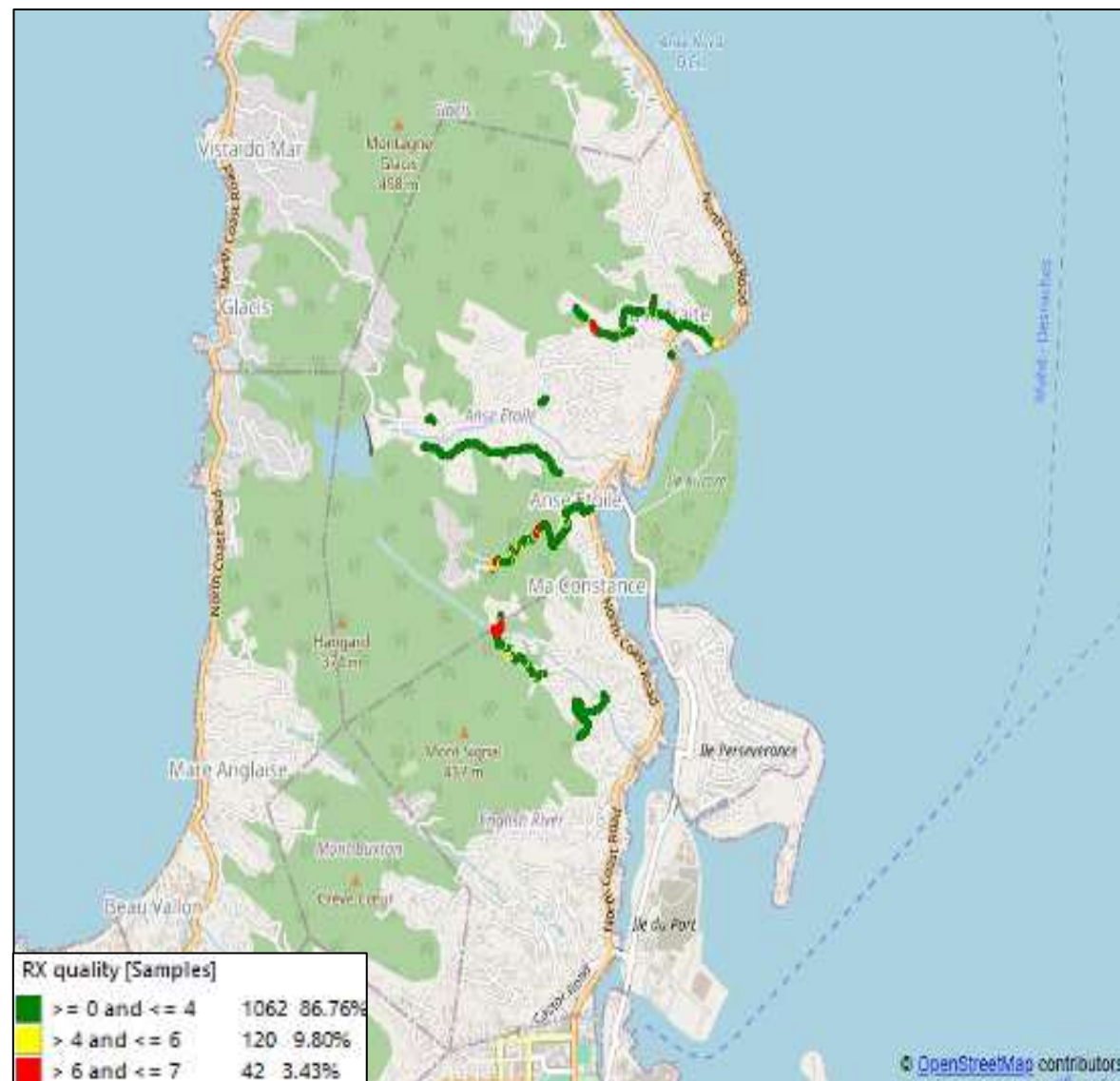

3G PREFERRED DATA DRIVE PLOTS

Airtel Data 3G

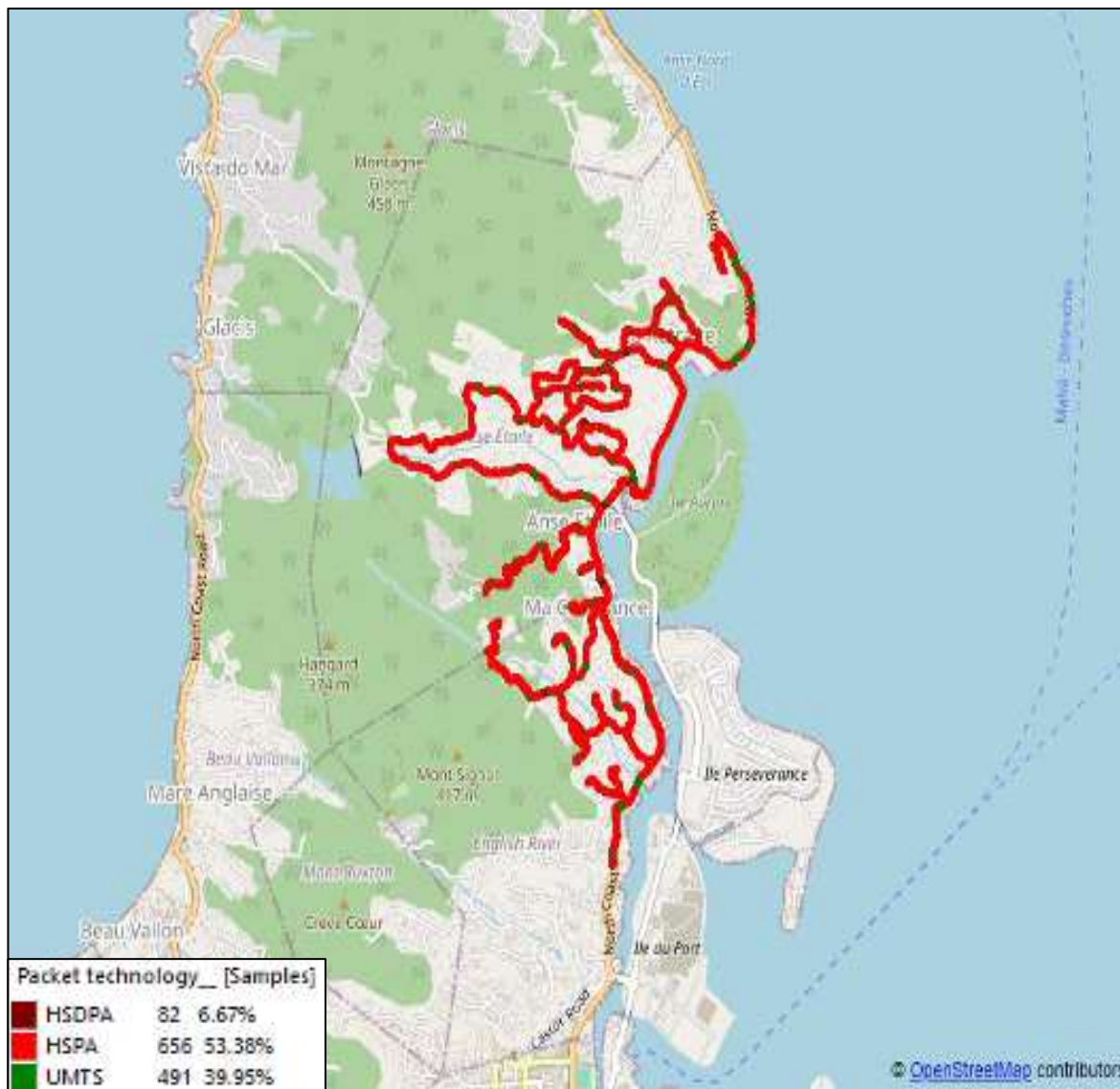

CWS Data 3G

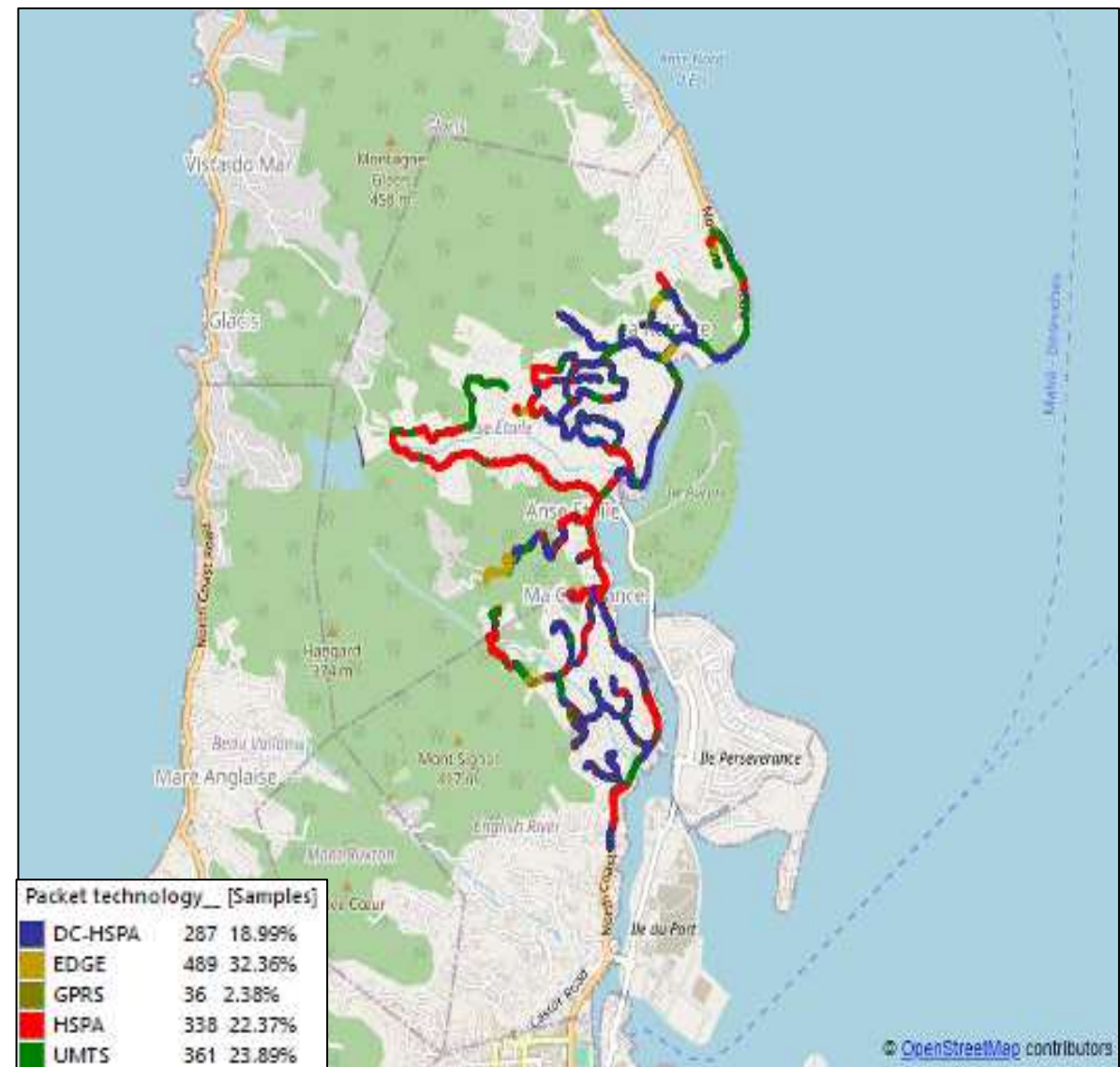

Airtel Data 3G

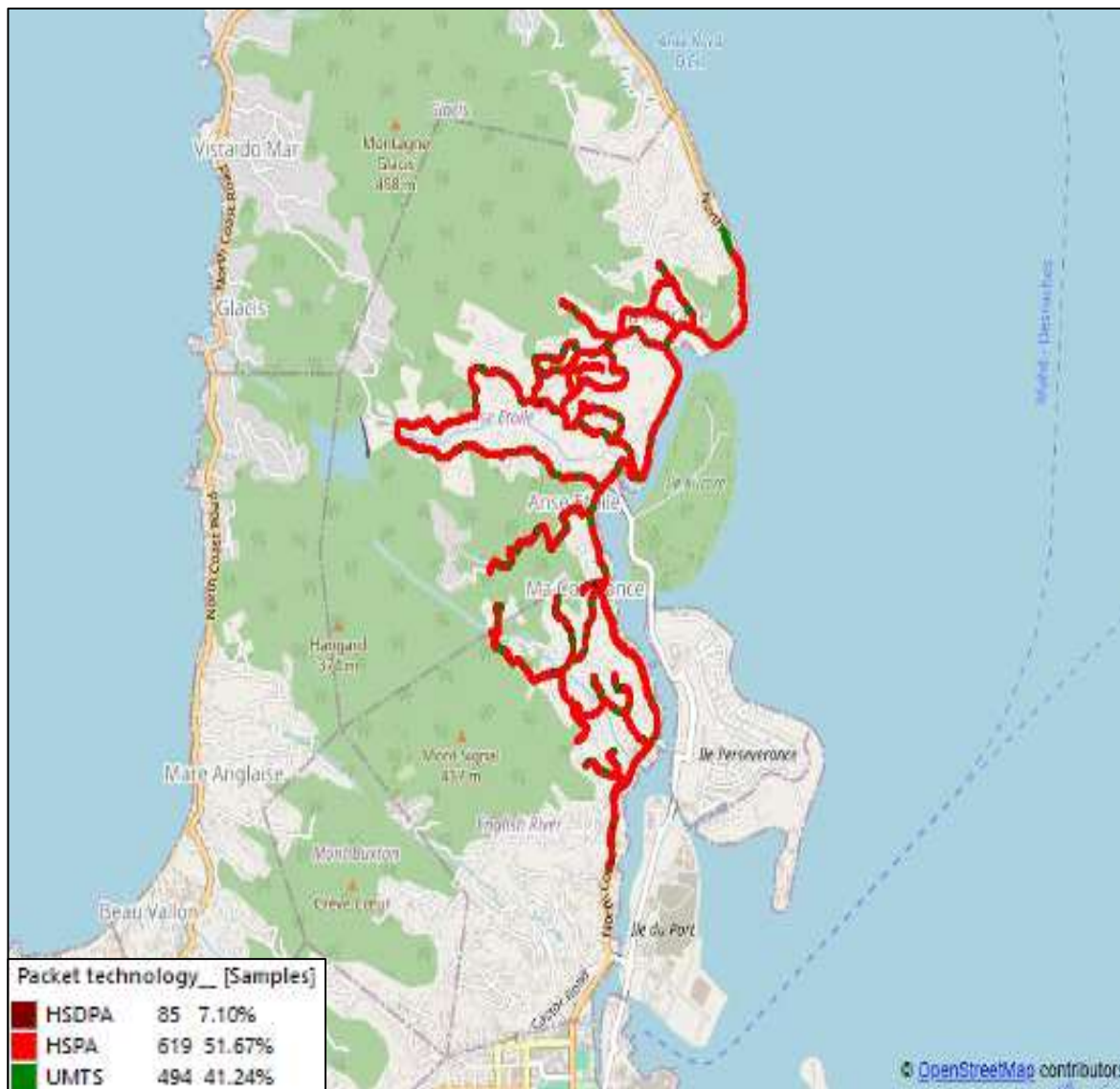

CWS Data 3G

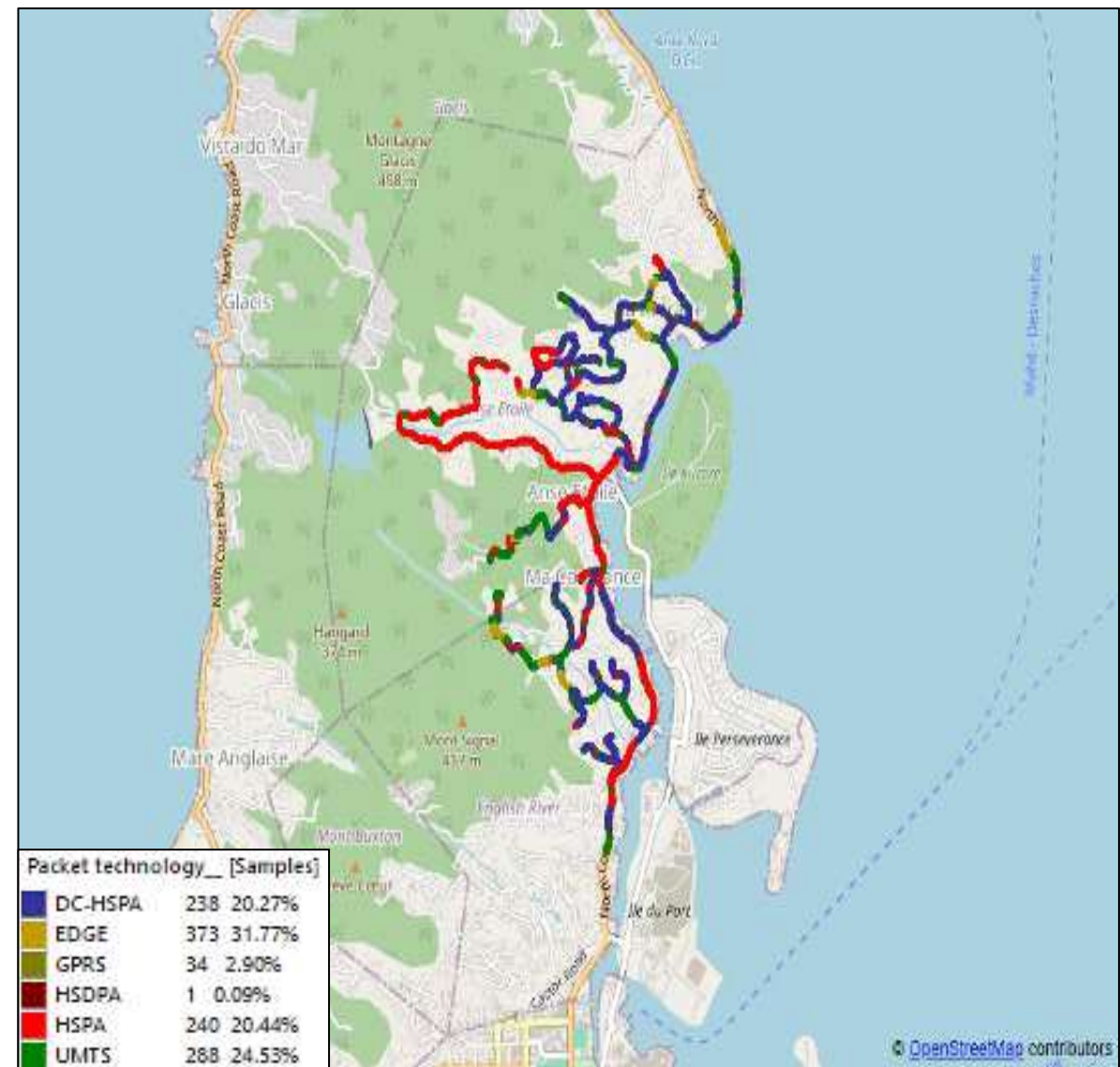

Airtel Data 3G

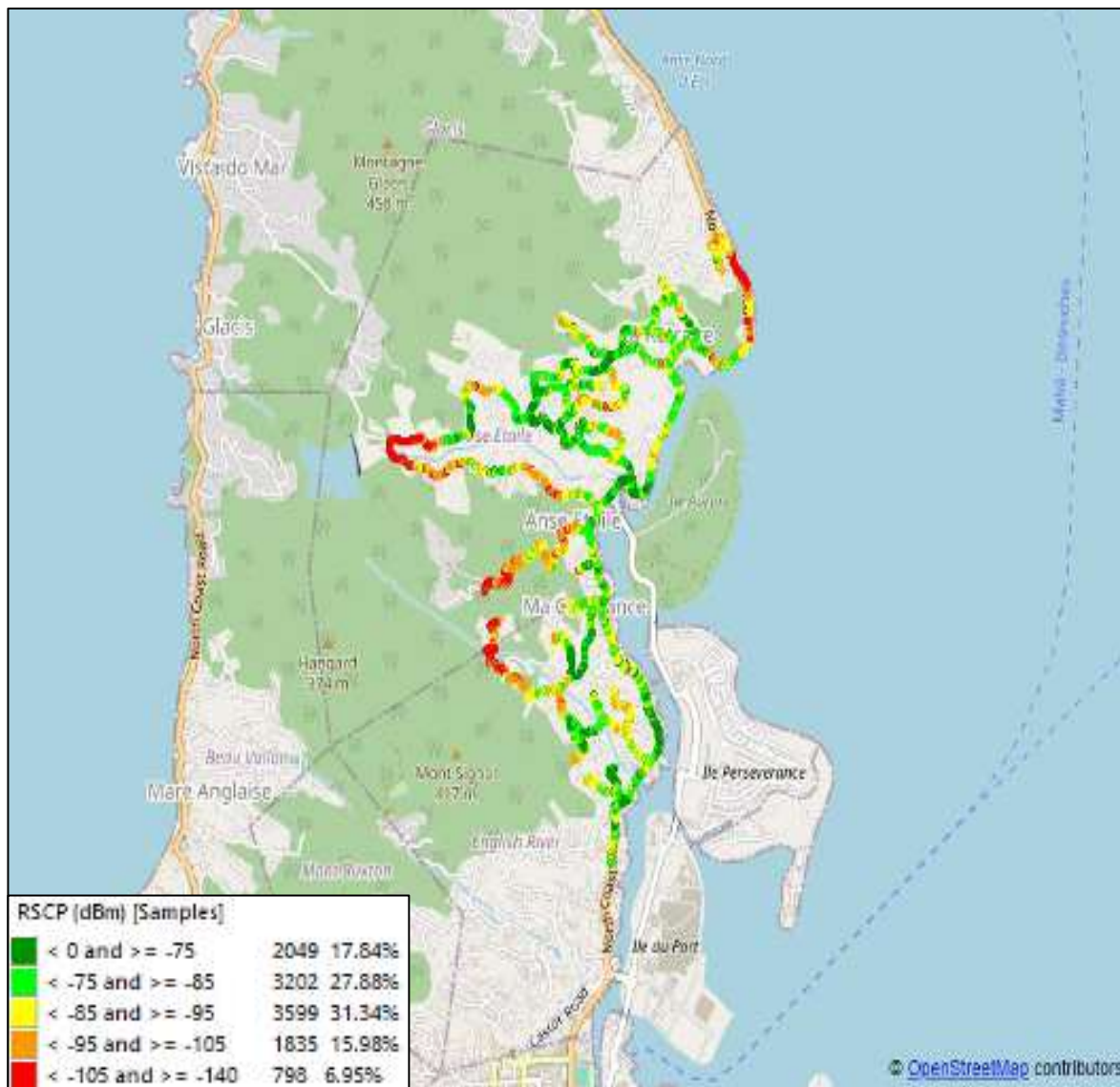

CWS Data 3G

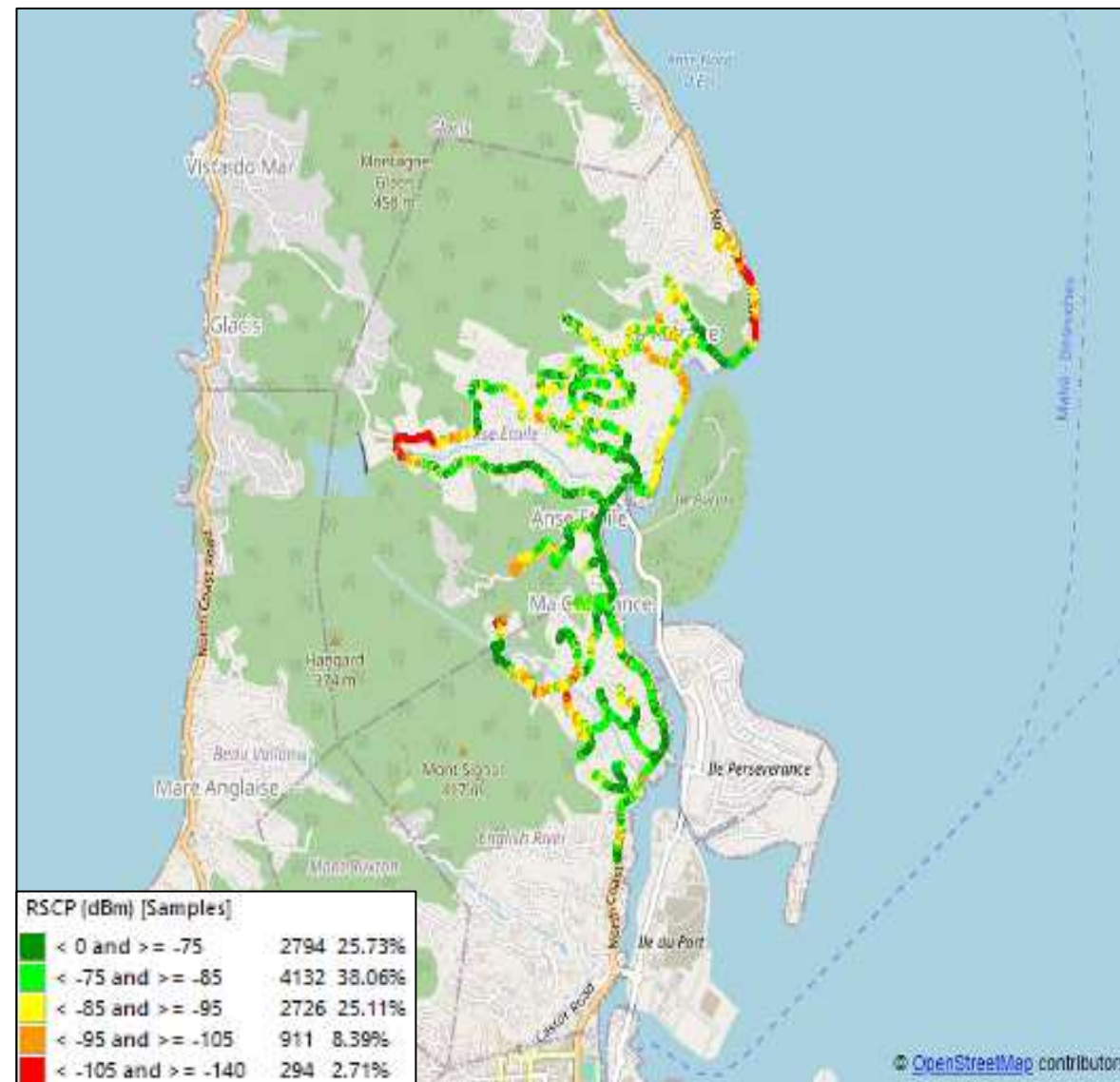

Airtel Data 3G

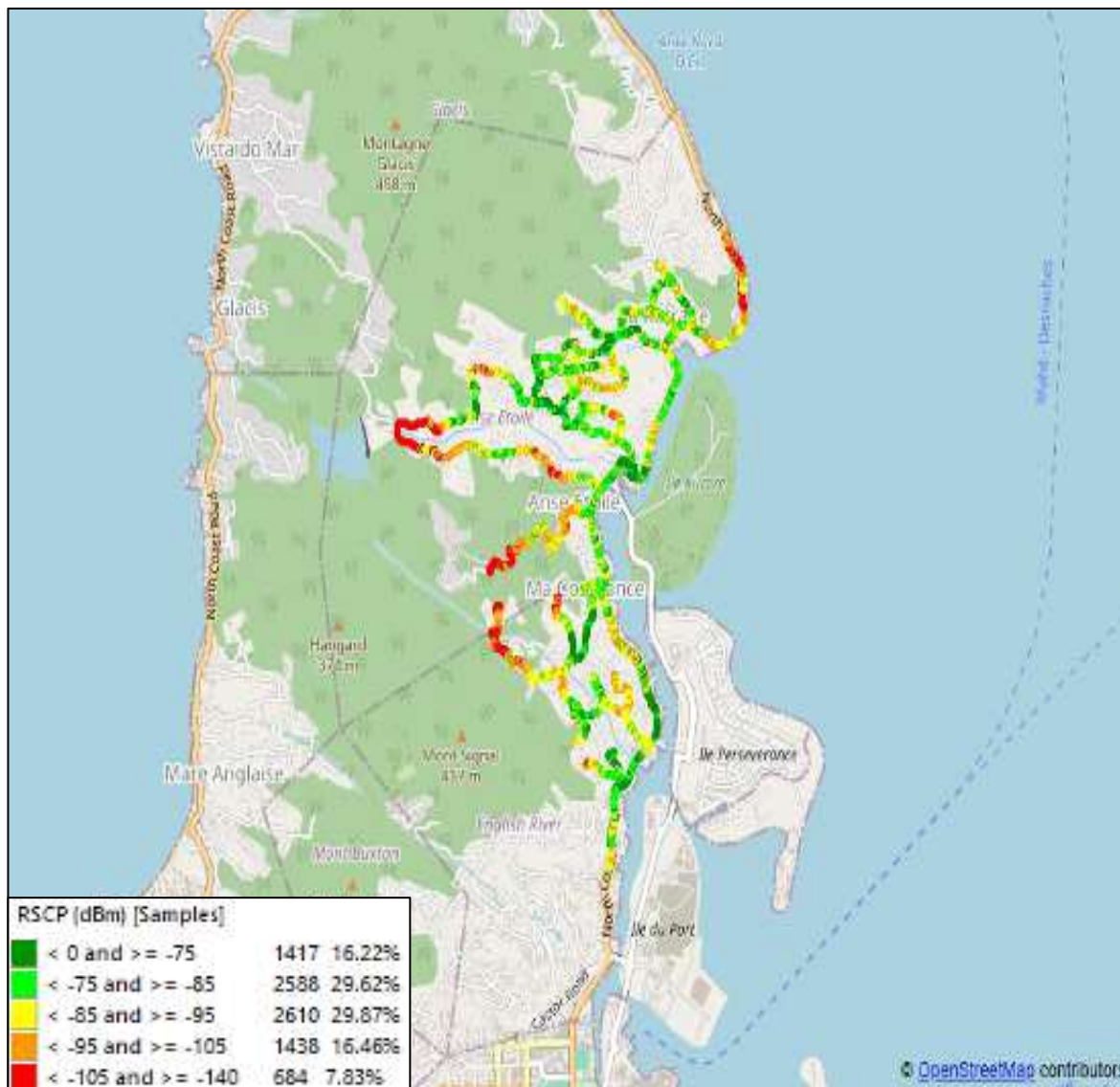

CWS Data 3G

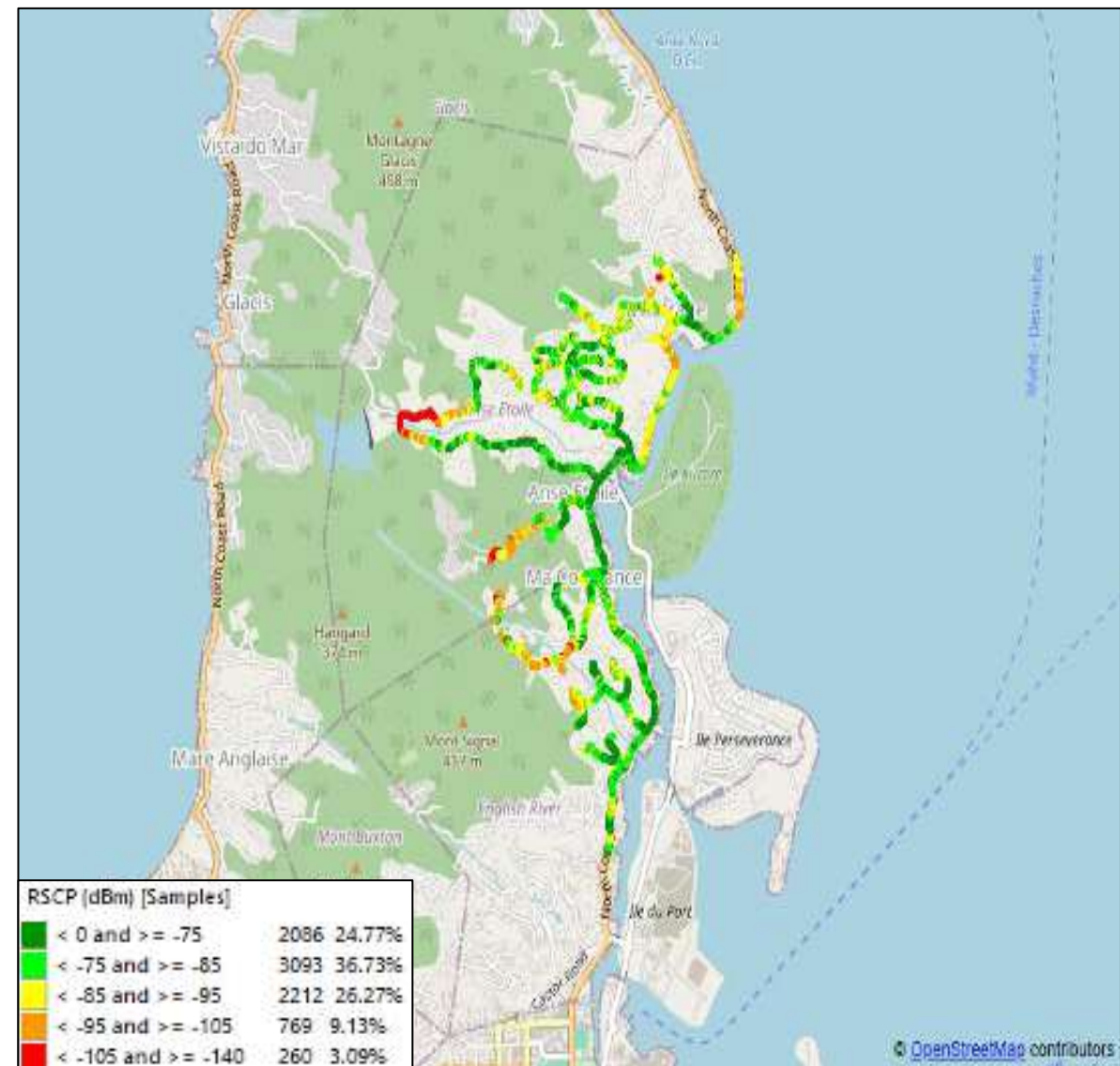

Airtel Data 3G

CWS Data 3G

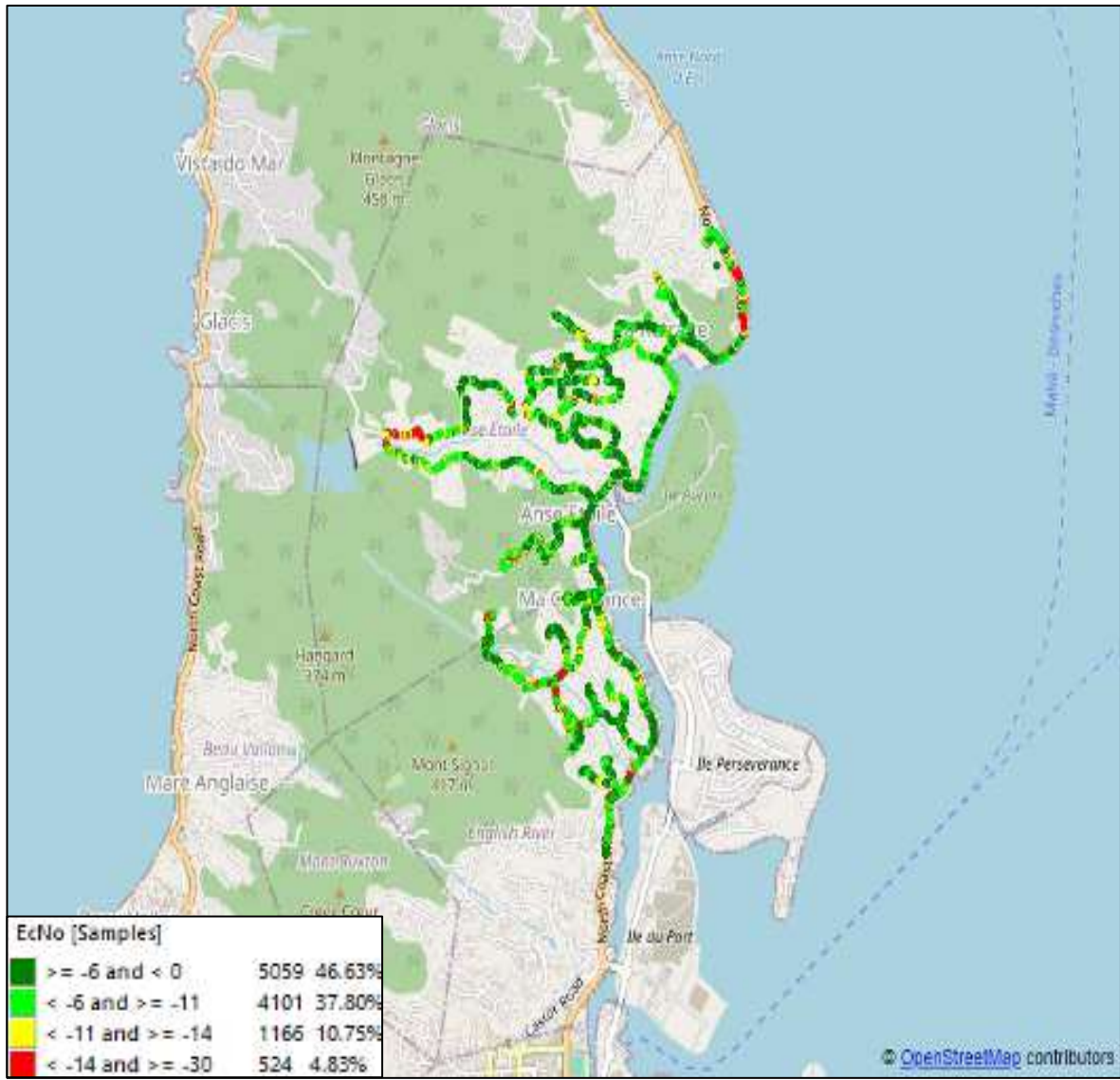
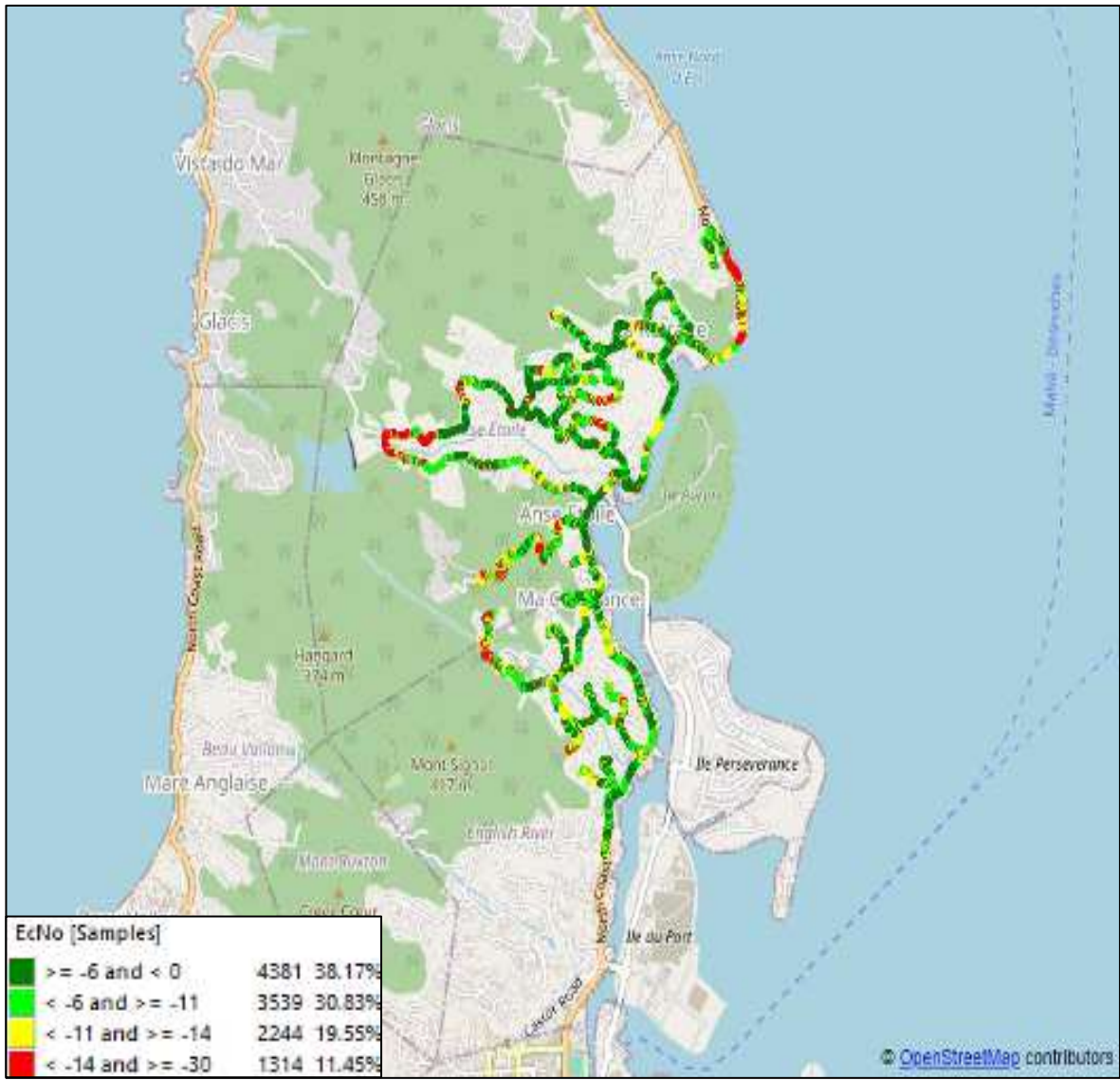

Airtel Data 3G

CWS Data 3G

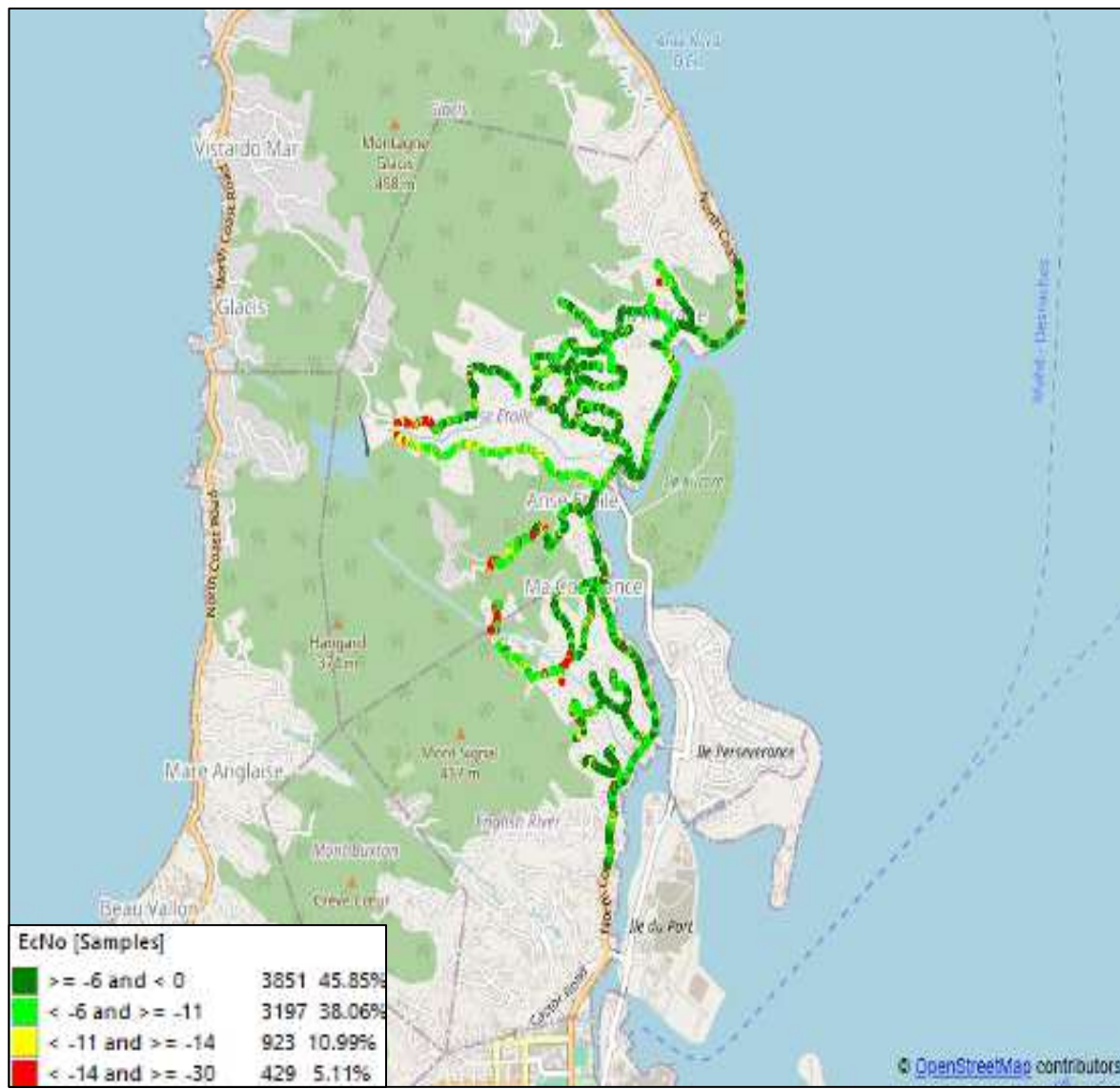
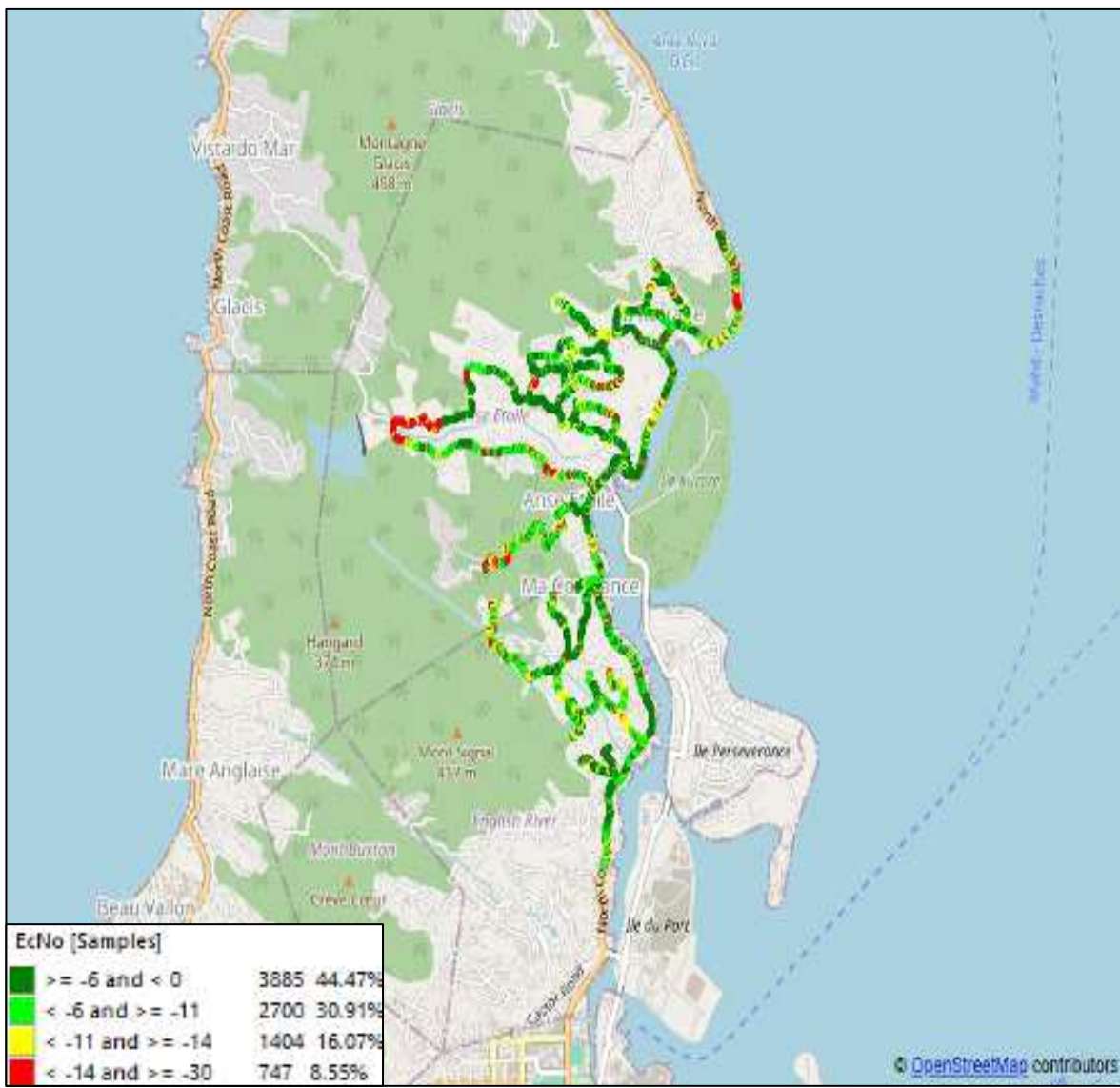

Airtel Data 3G

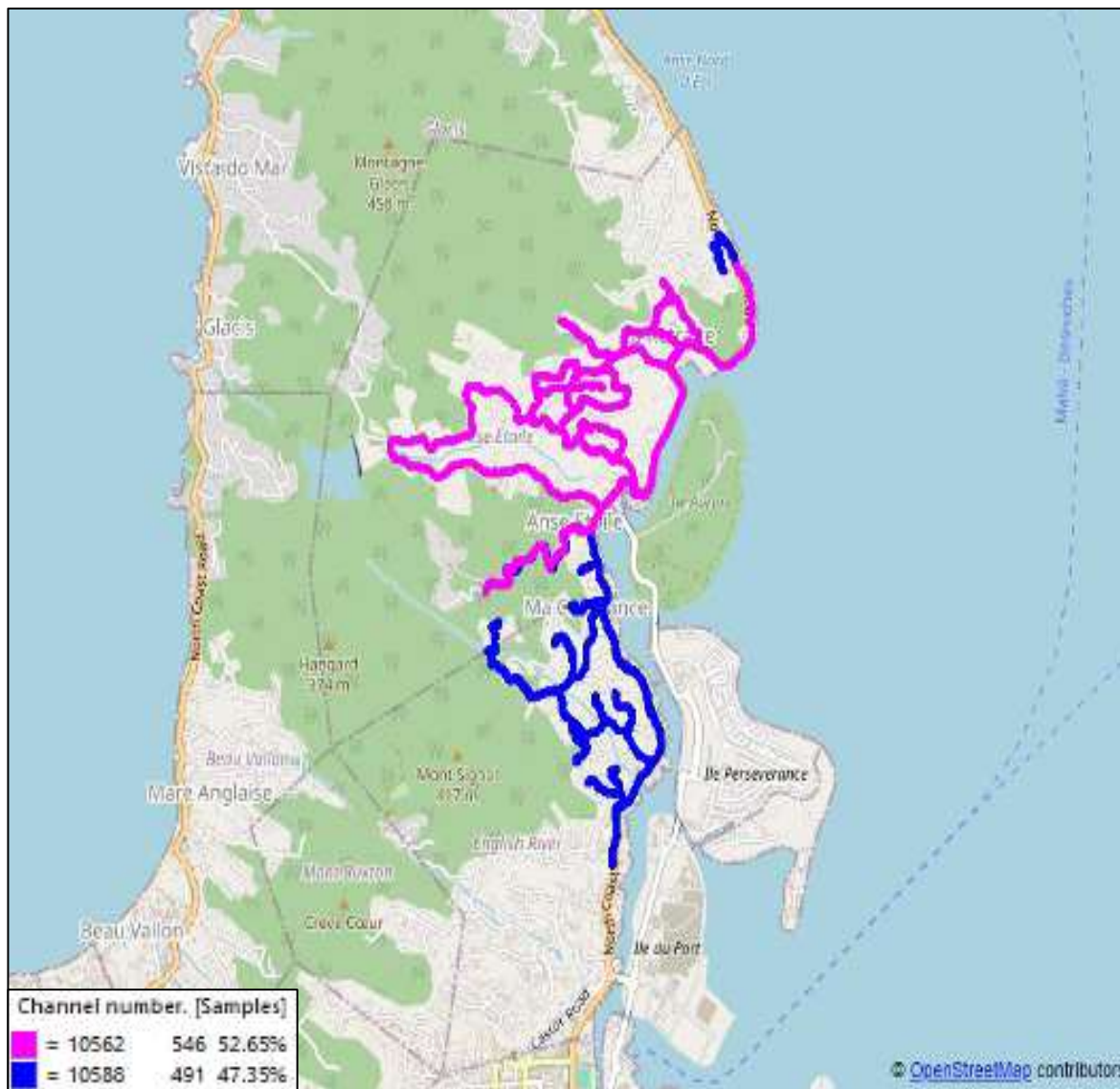

CWS Data 3G

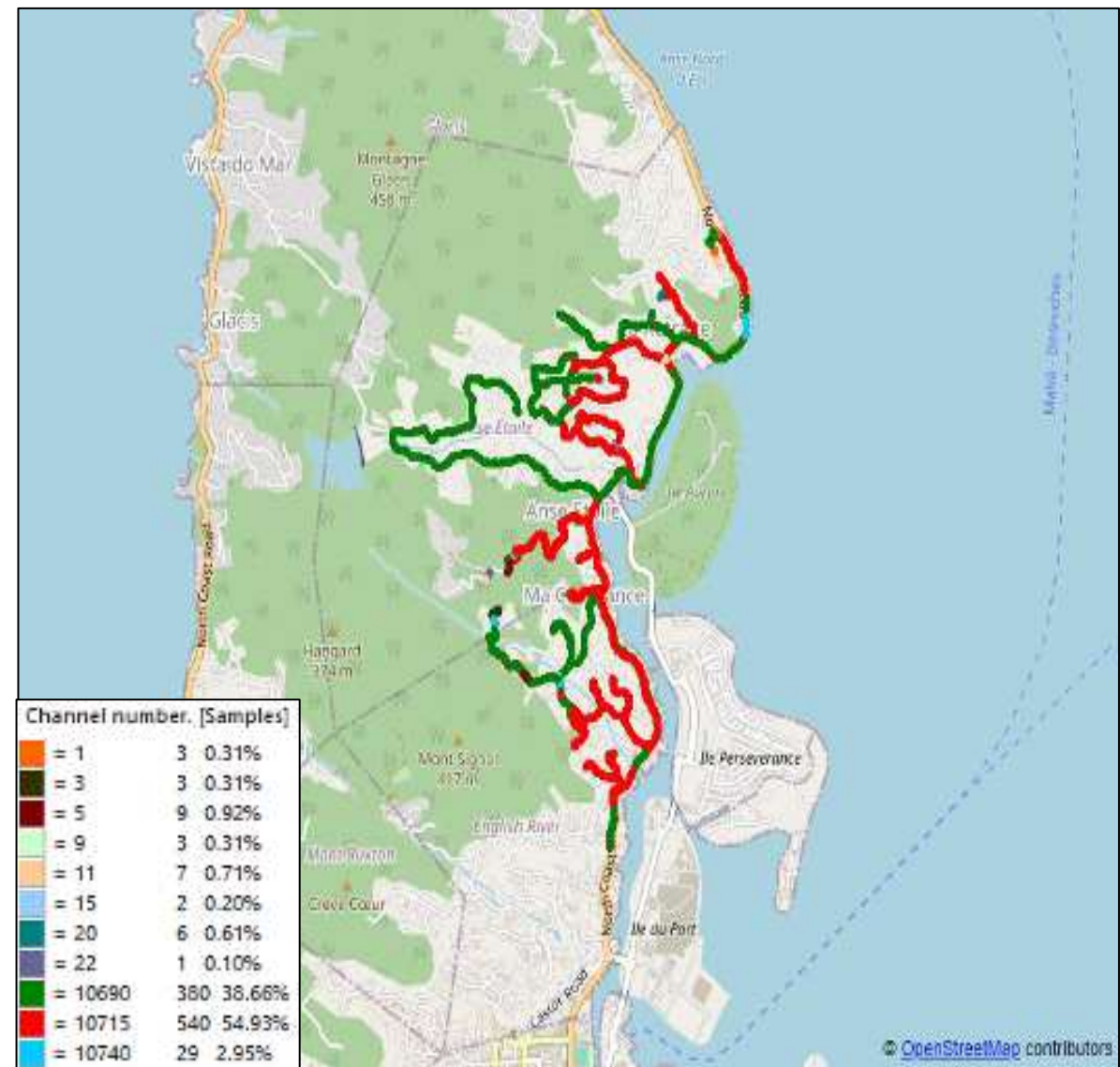

Airtel Data 3G

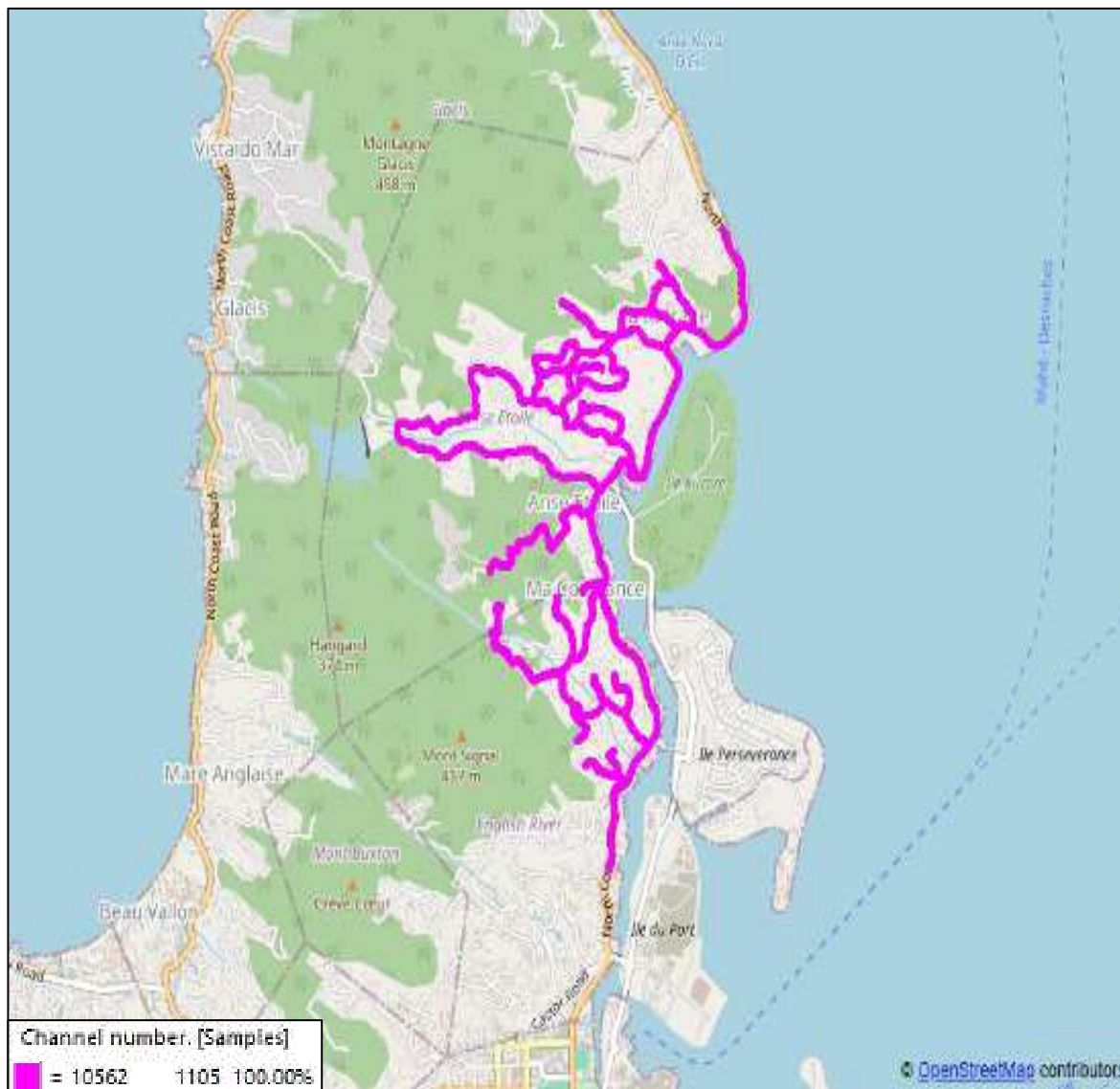

CWS Data 3G

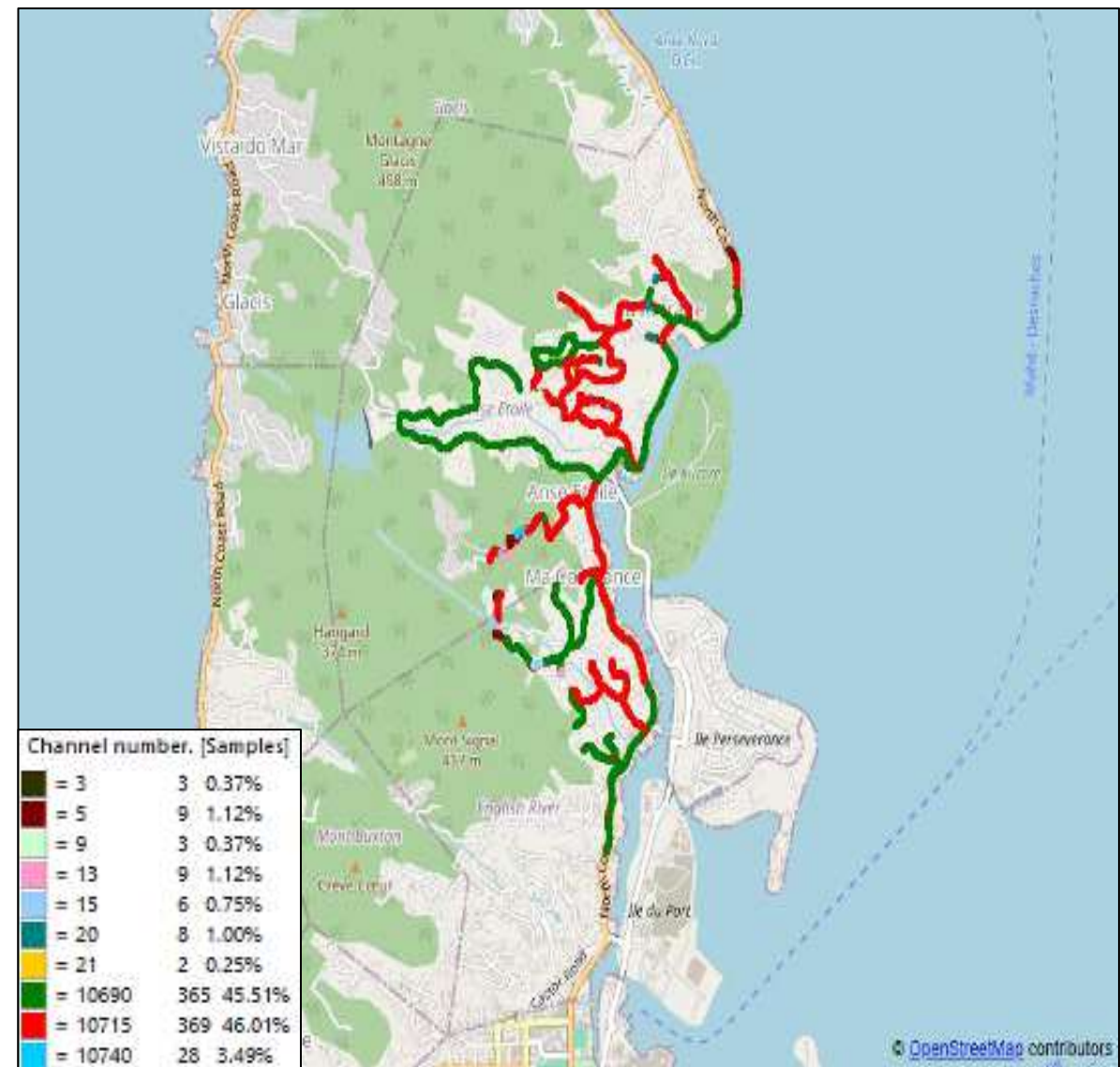

4G PREFERRED DATA DRIVE PLOTS

Airtel Data 4G

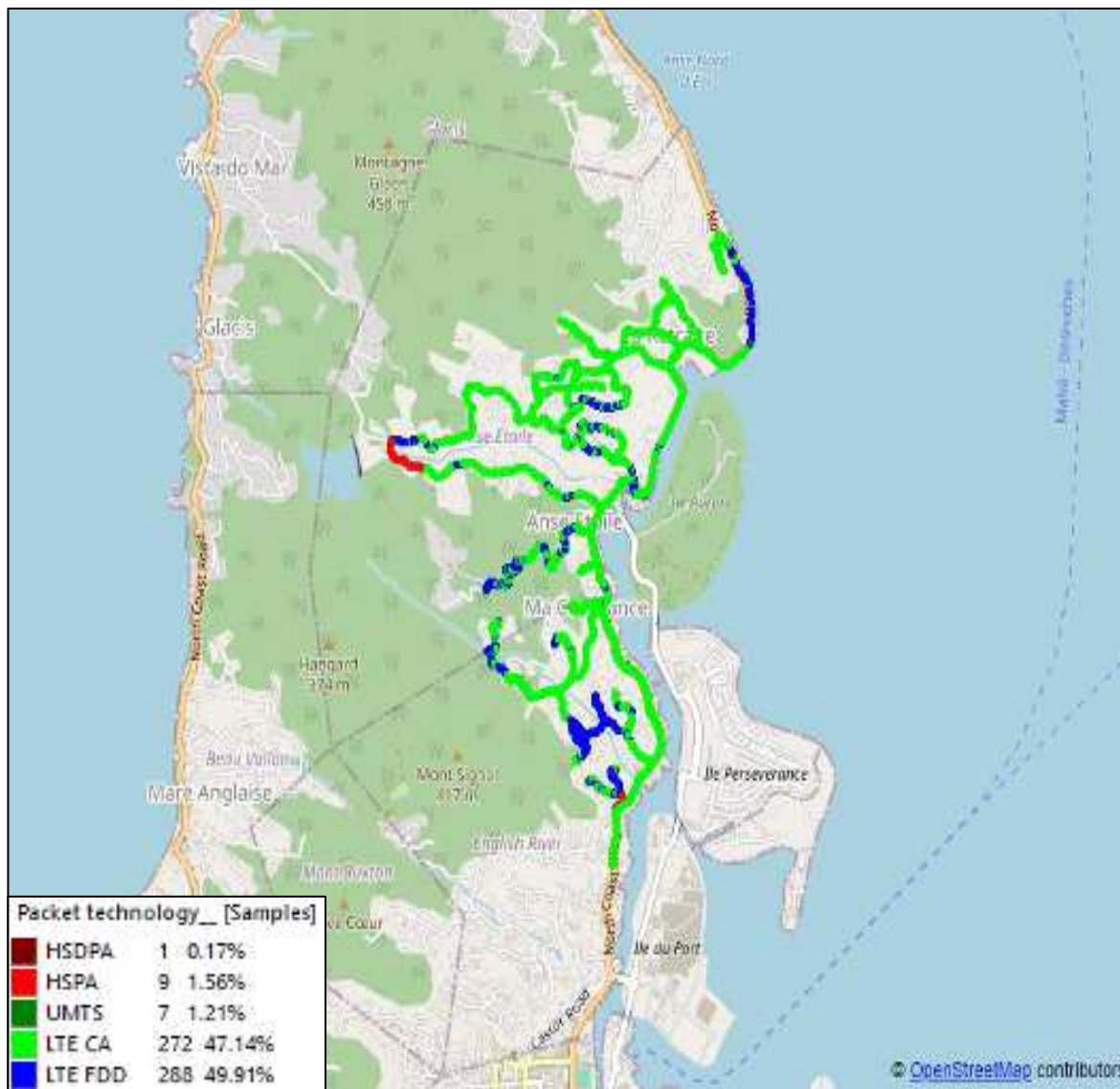

CWS Data 4G

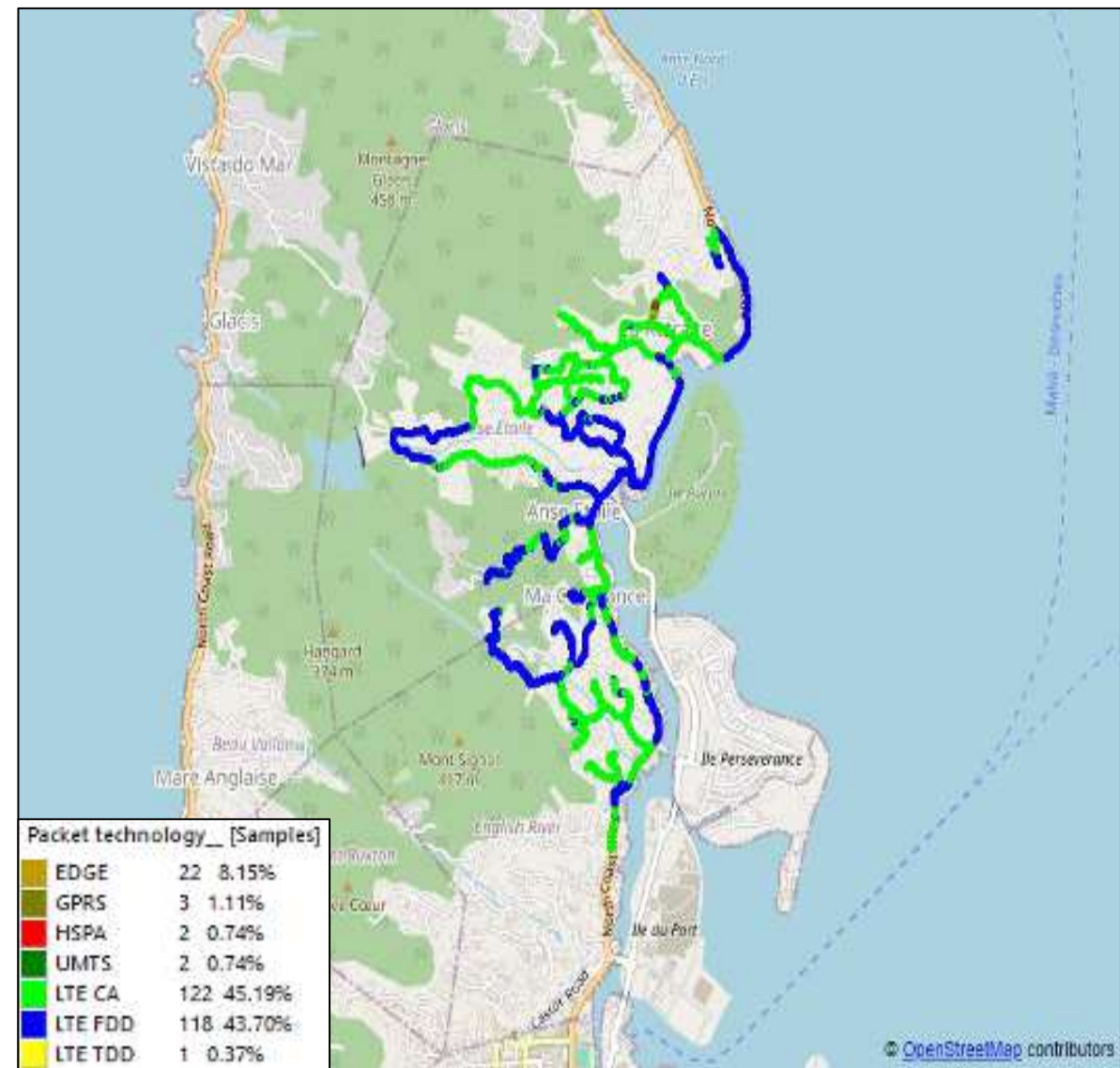

Airtel Data 4G

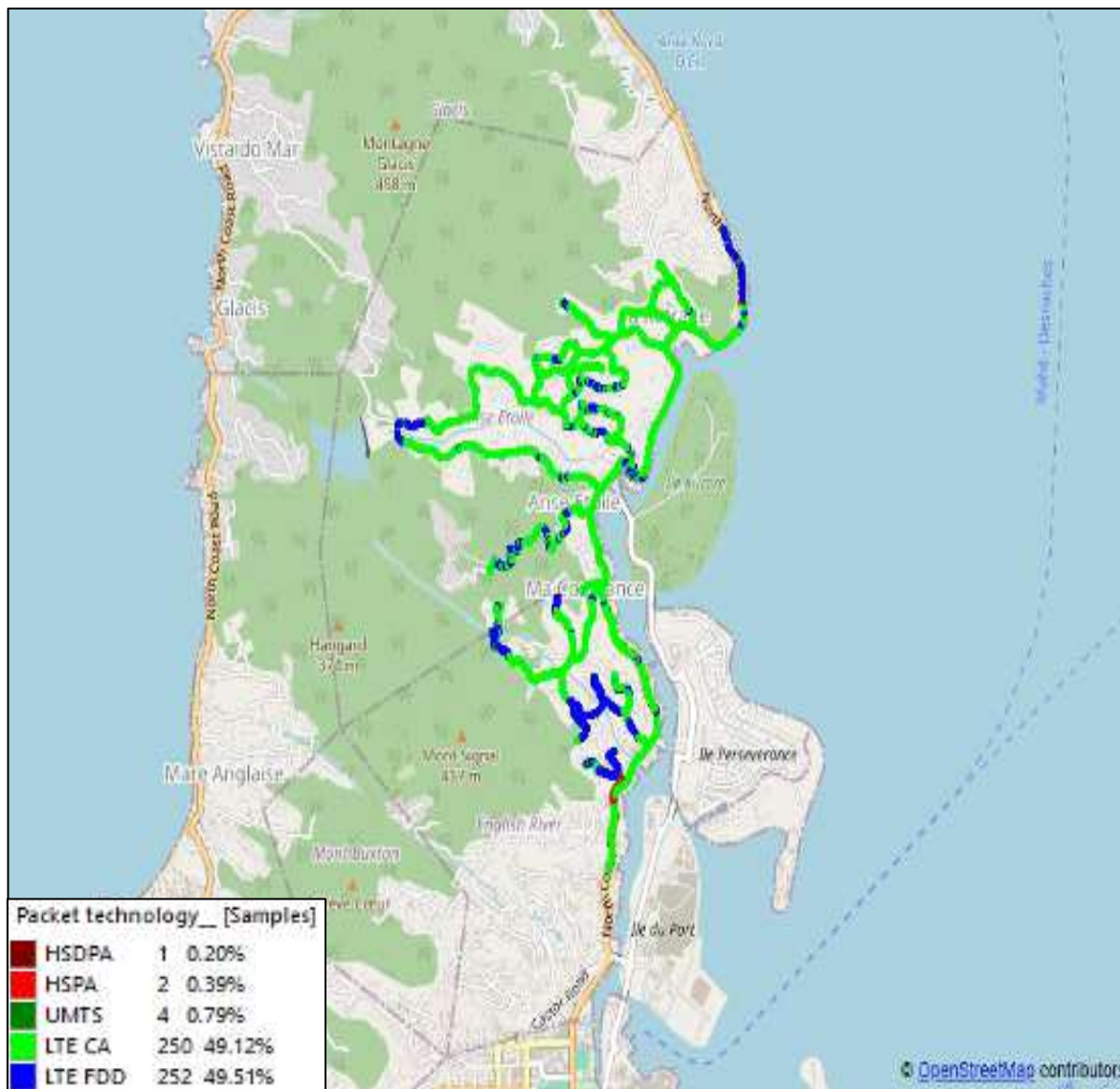

CWS Data 4G

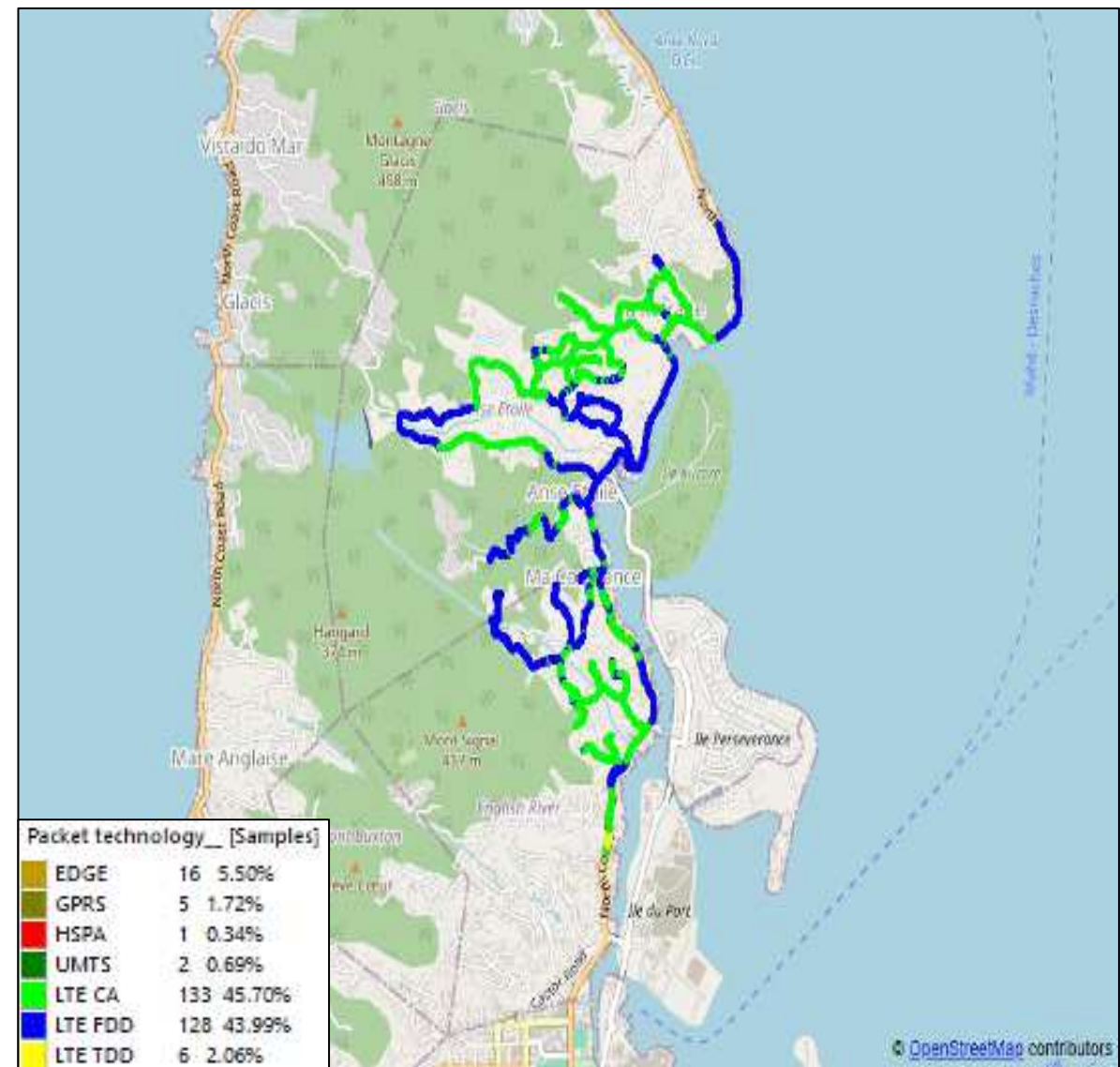

Airtel Data 4G

CWS Data 4G

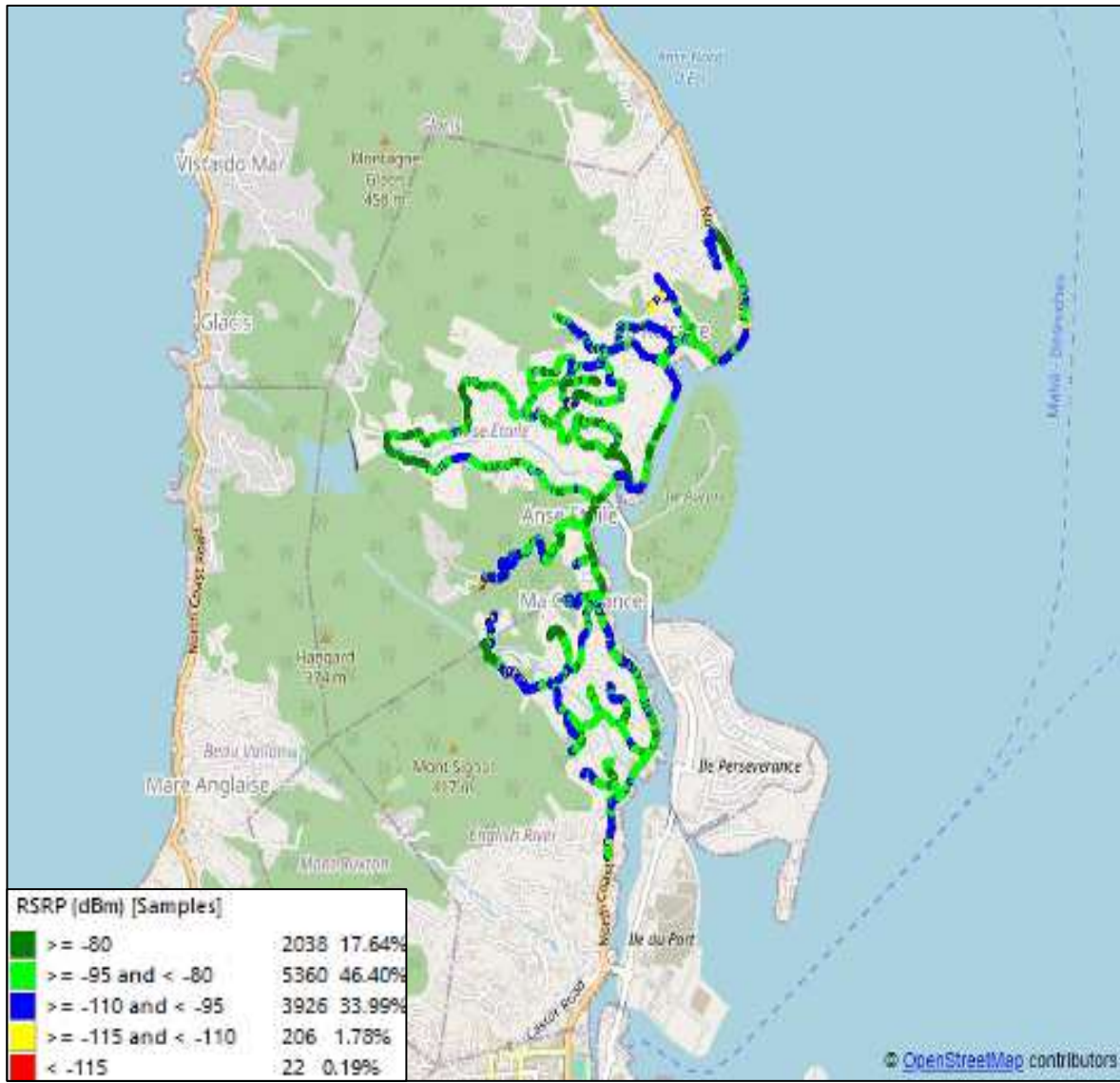
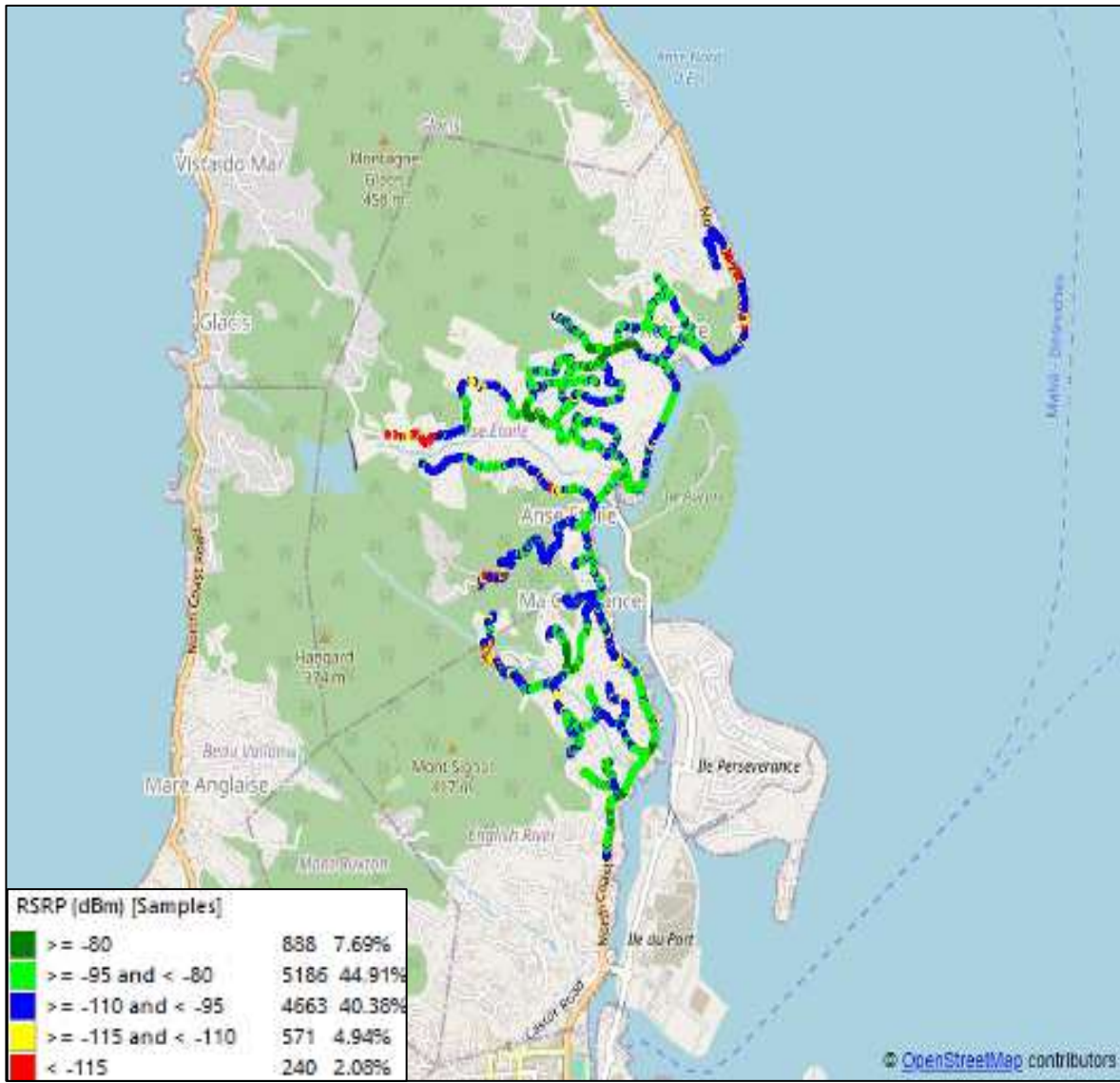

Airtel Data 4G

CWS Data 4G

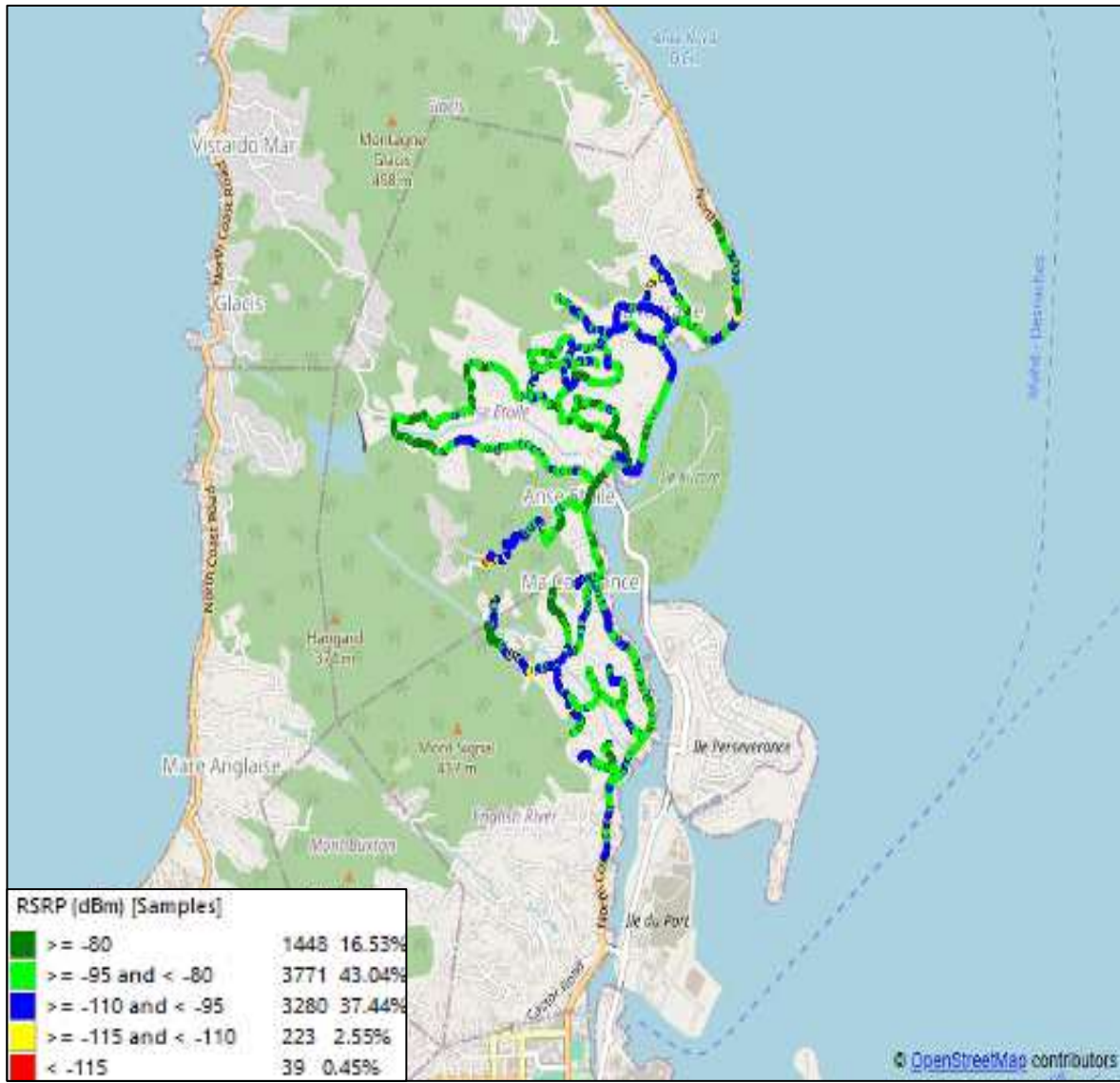
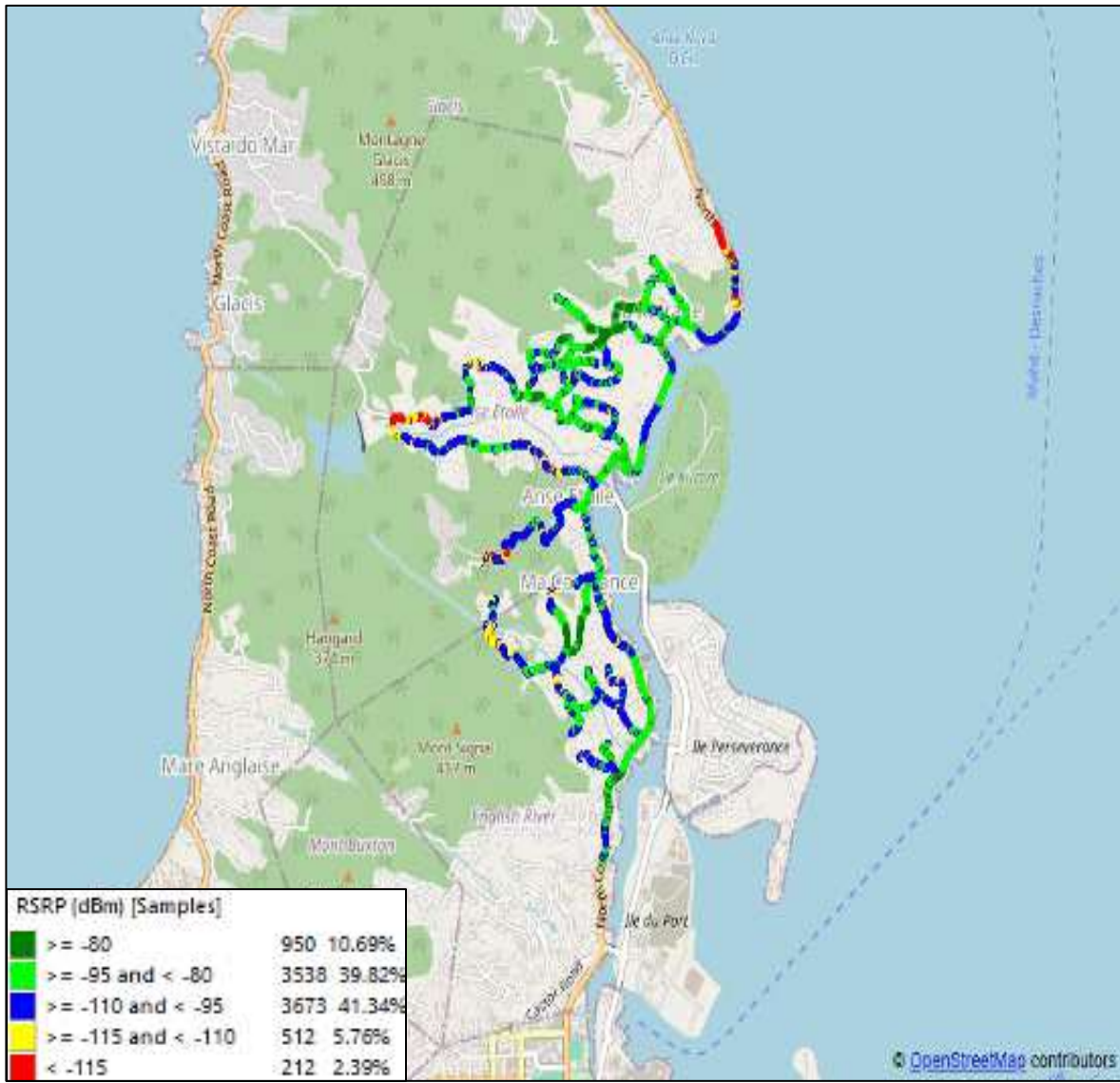

Airtel Data 4G

CWS Data 4G

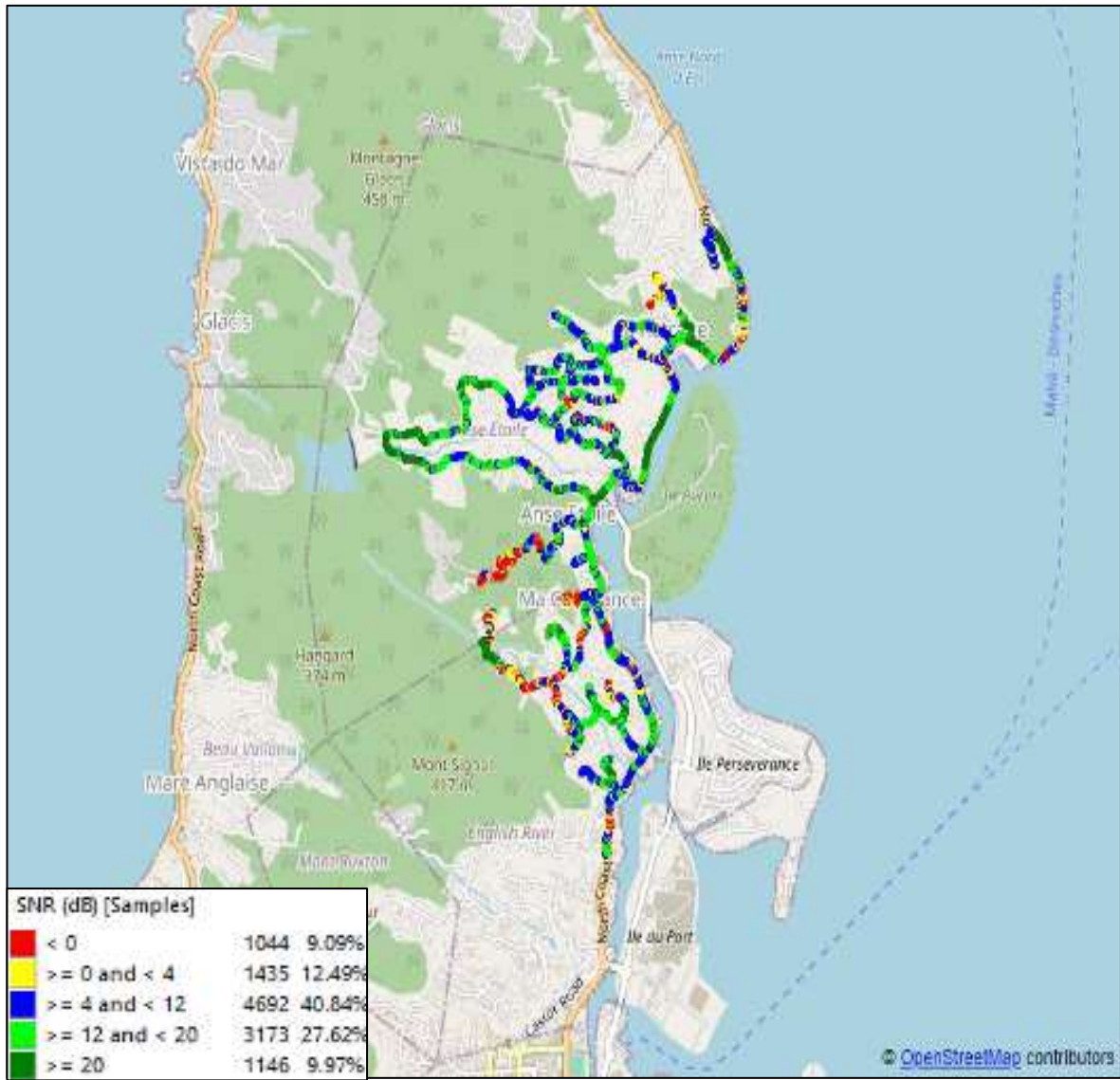
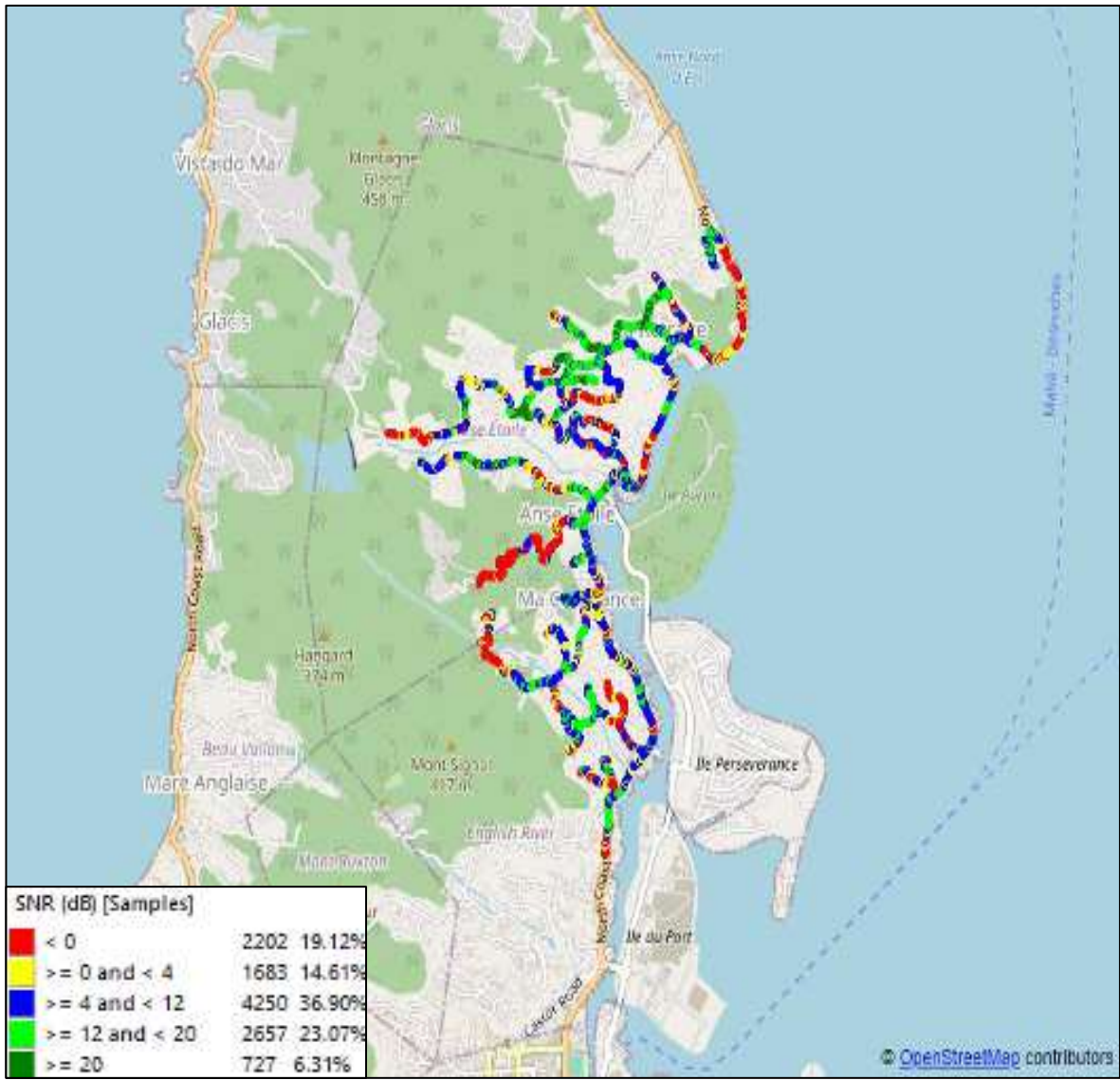

Airtel Data 4G

CWS Data 4G

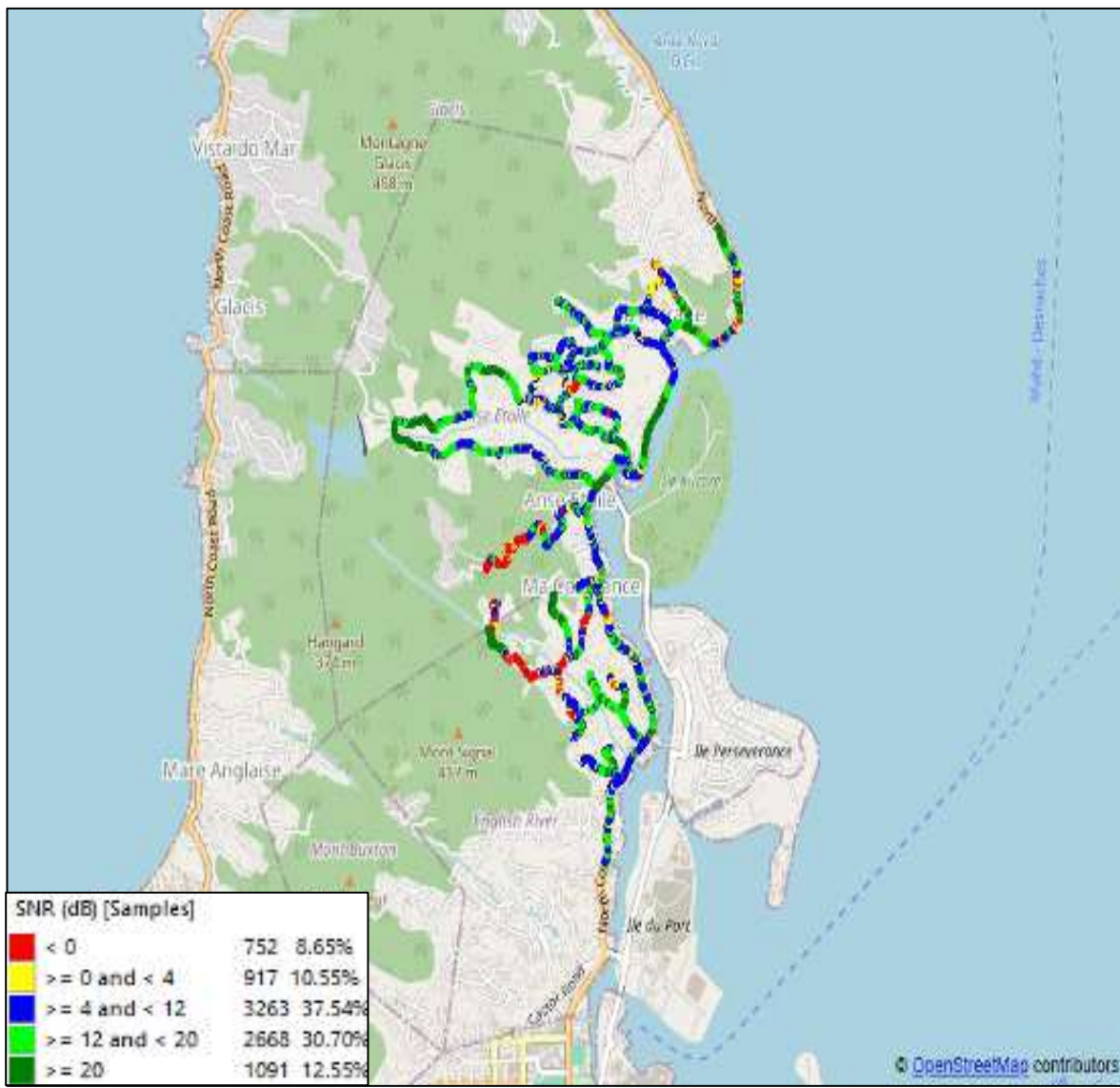
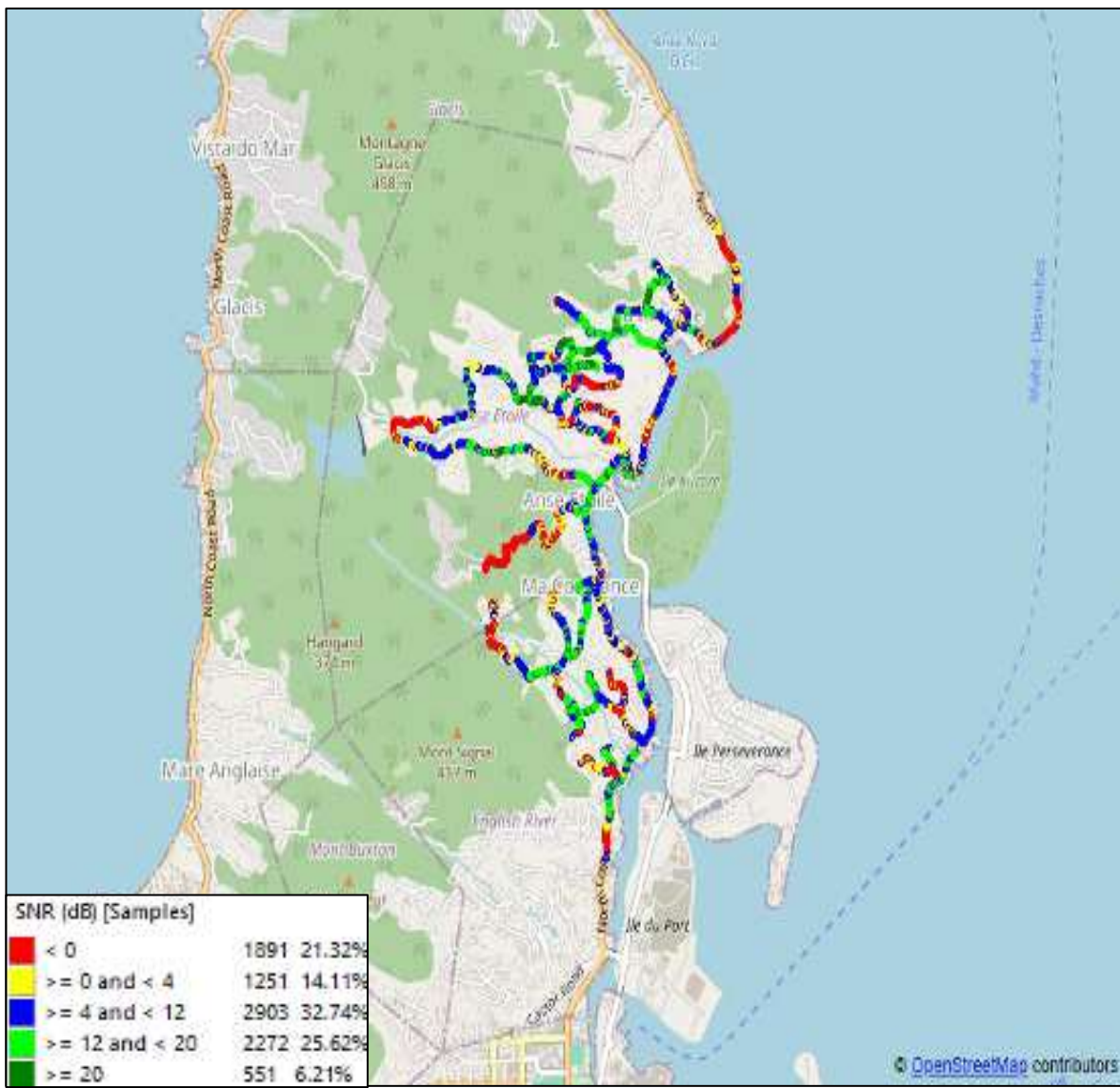

Airtel Data 4G

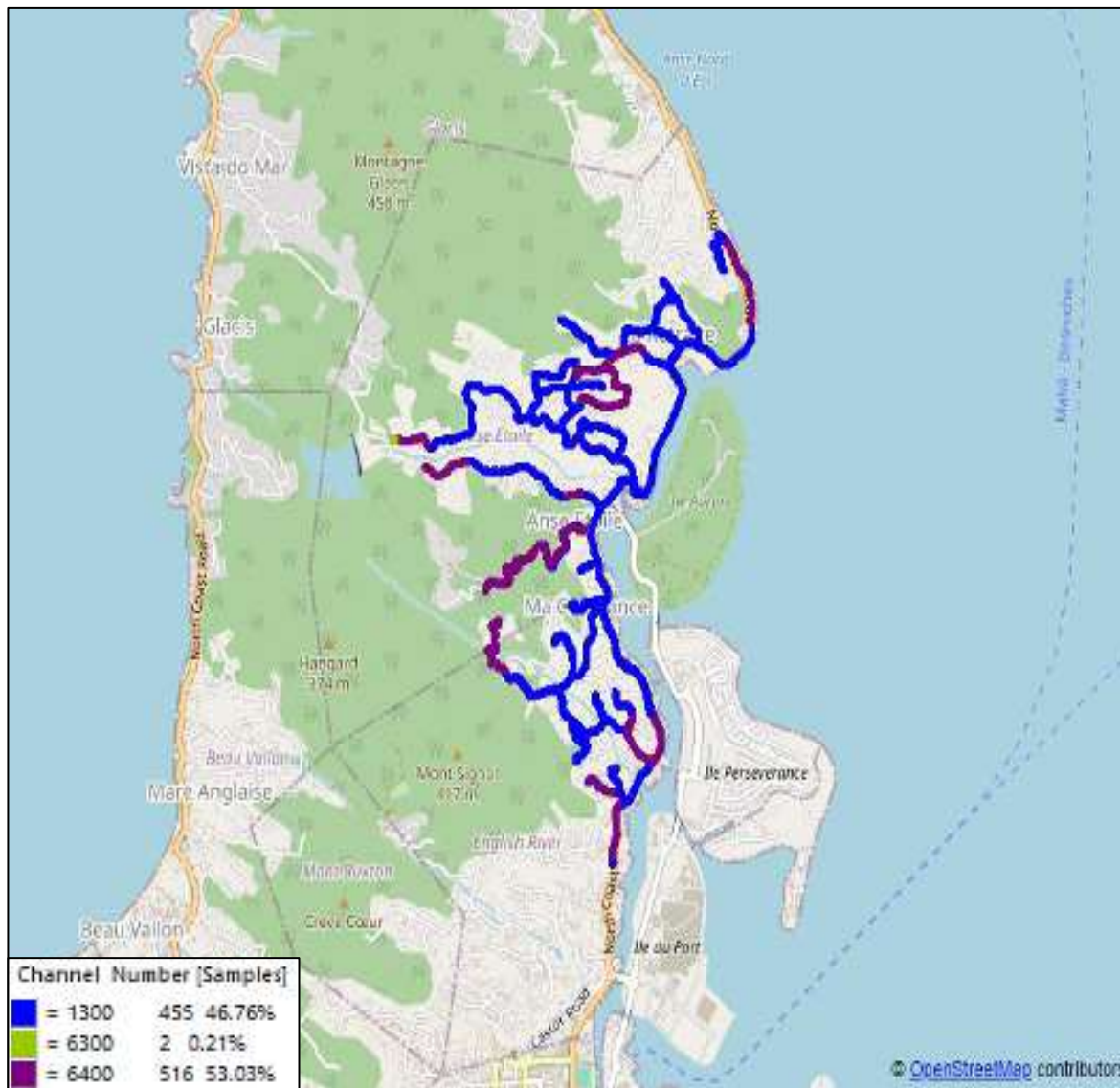

CWS Data 4G

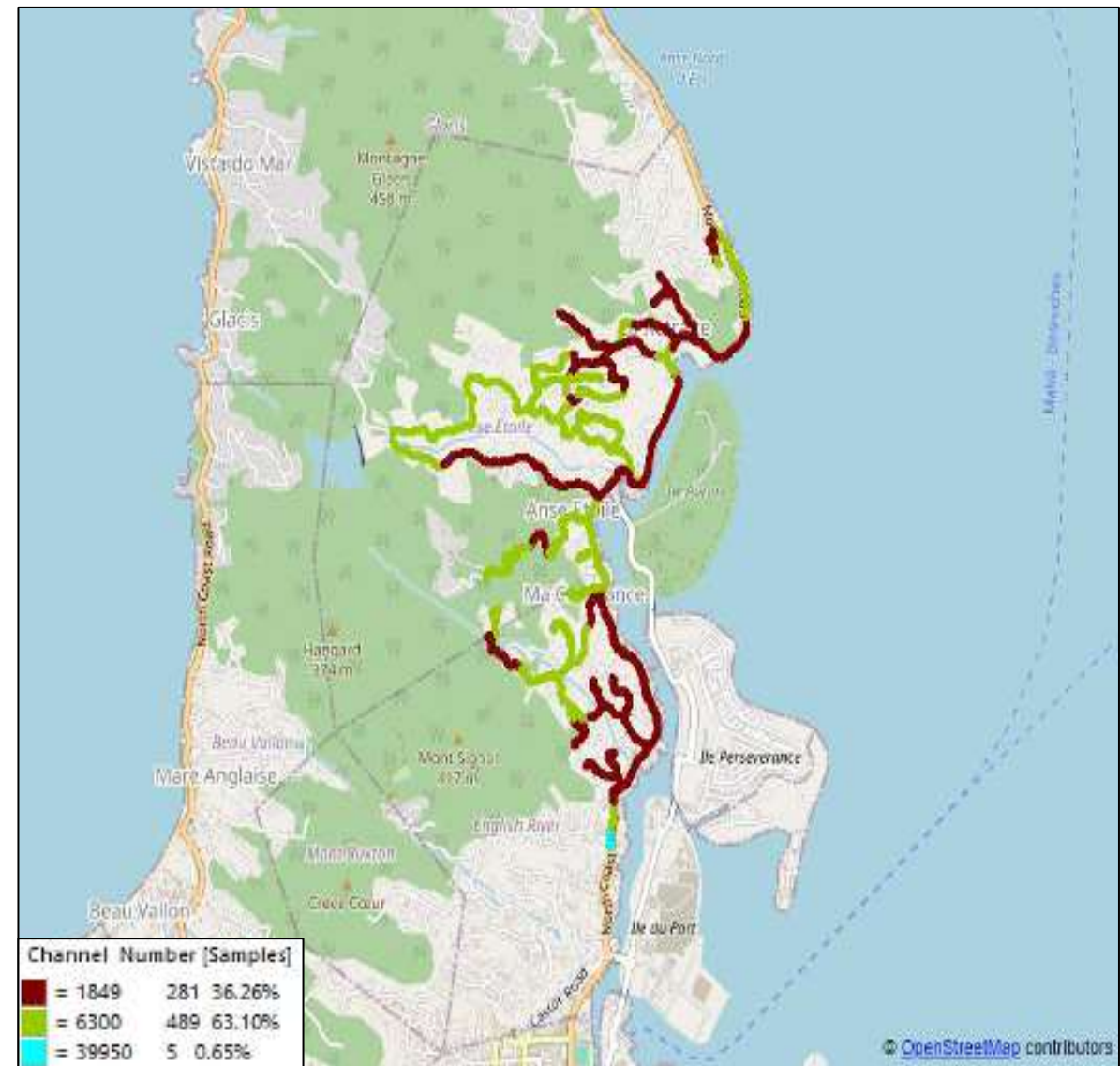

Airtel Data 4G

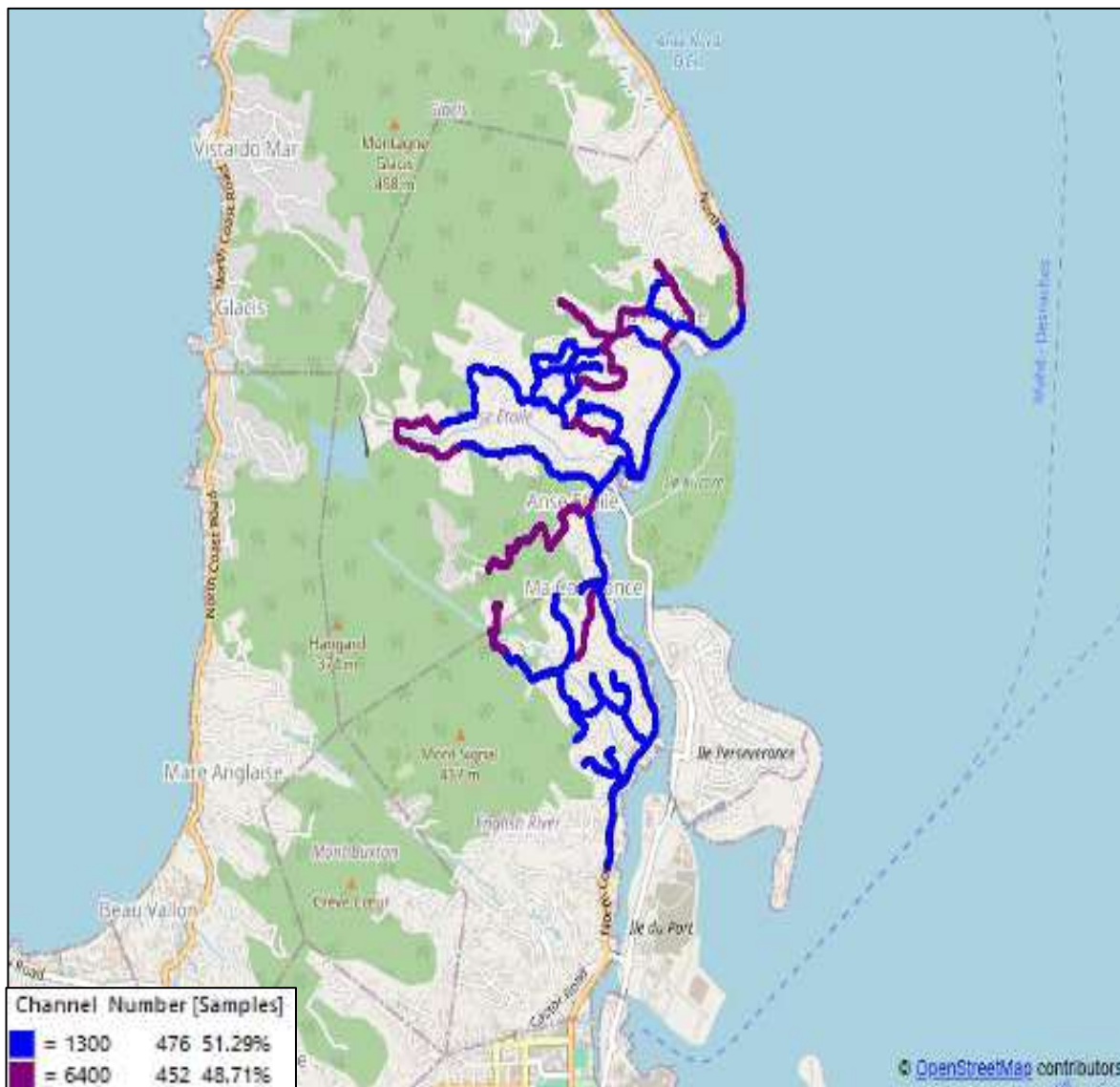

CWS Data 4G

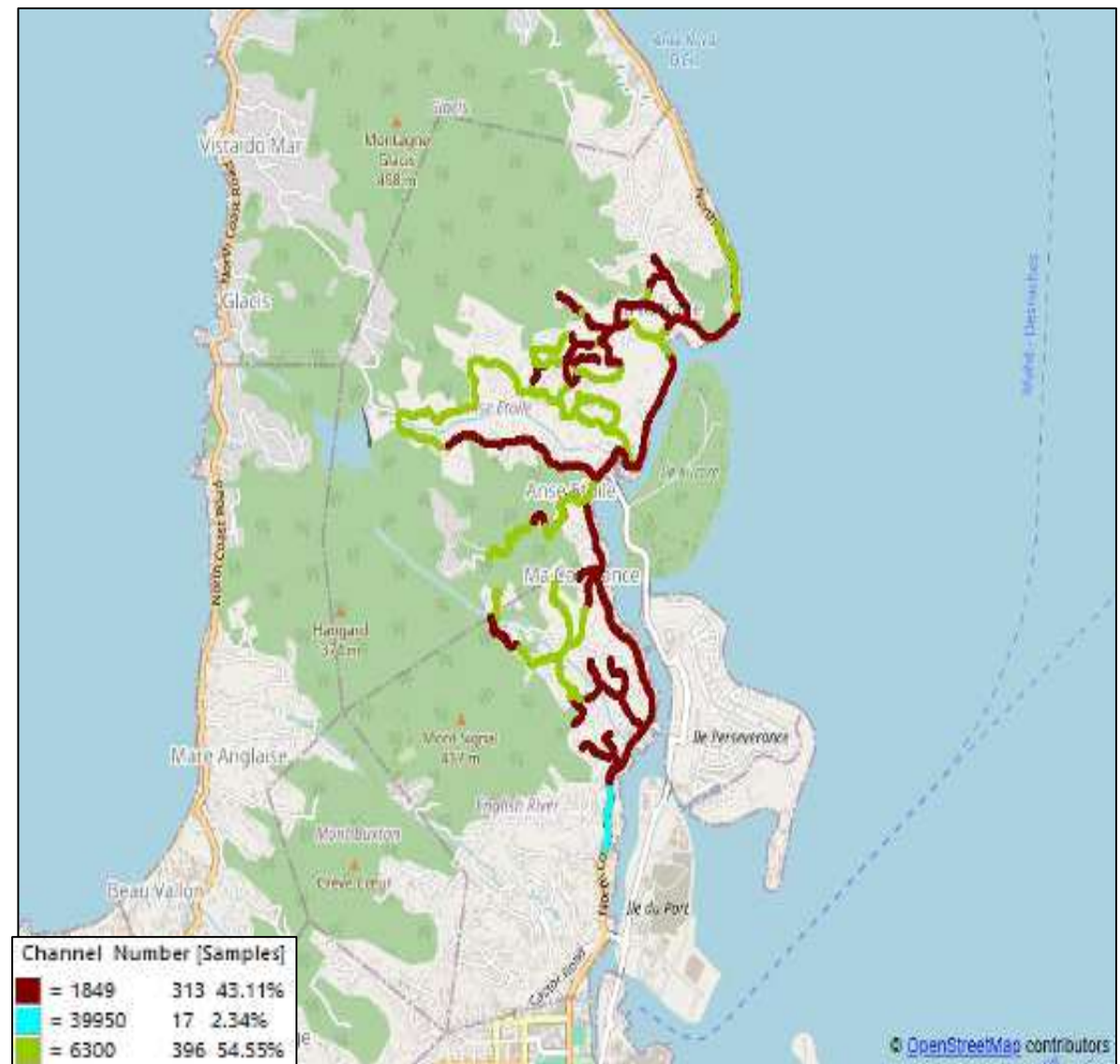

Airtel Data 4G

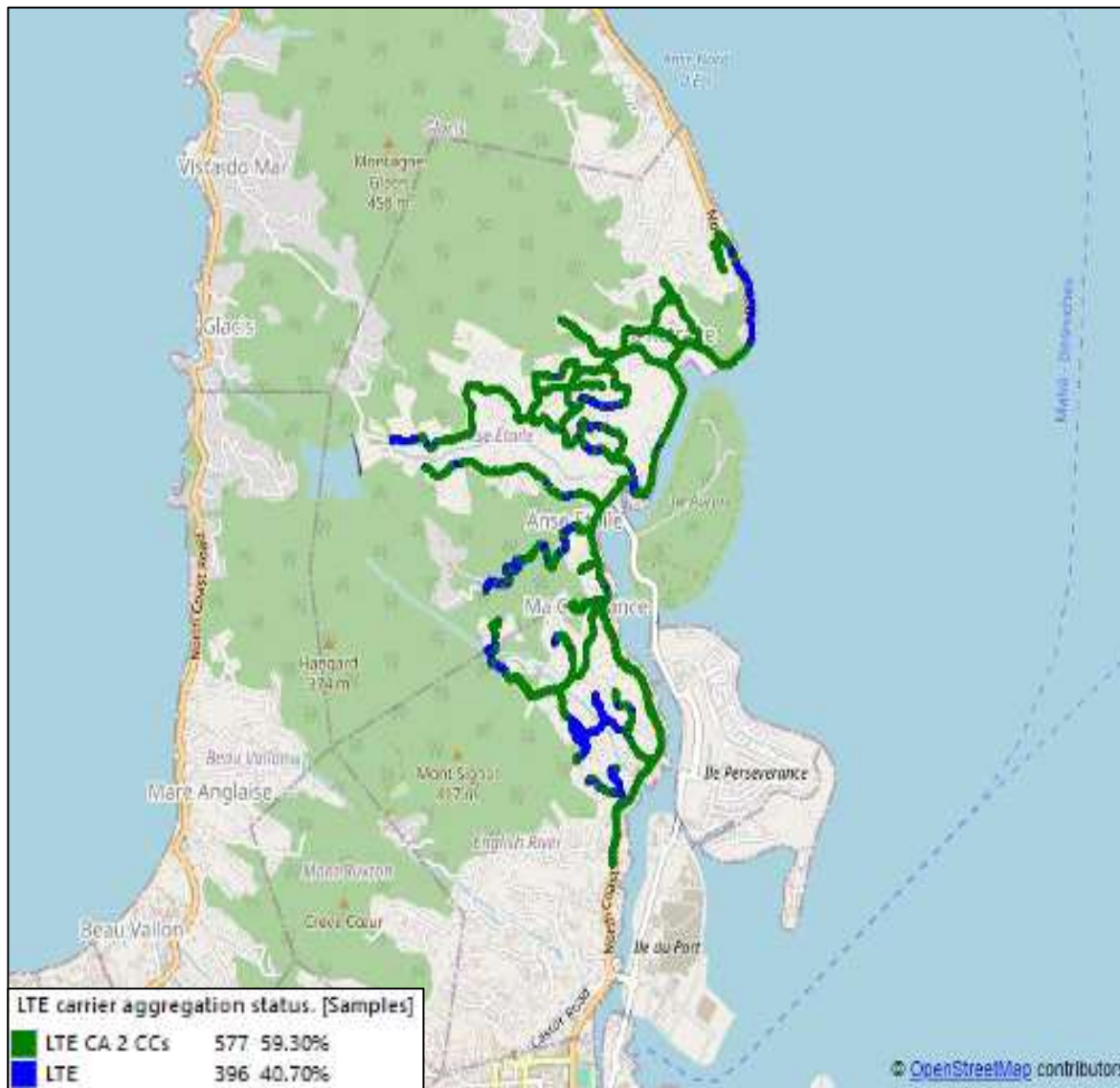

CWS Data 4G

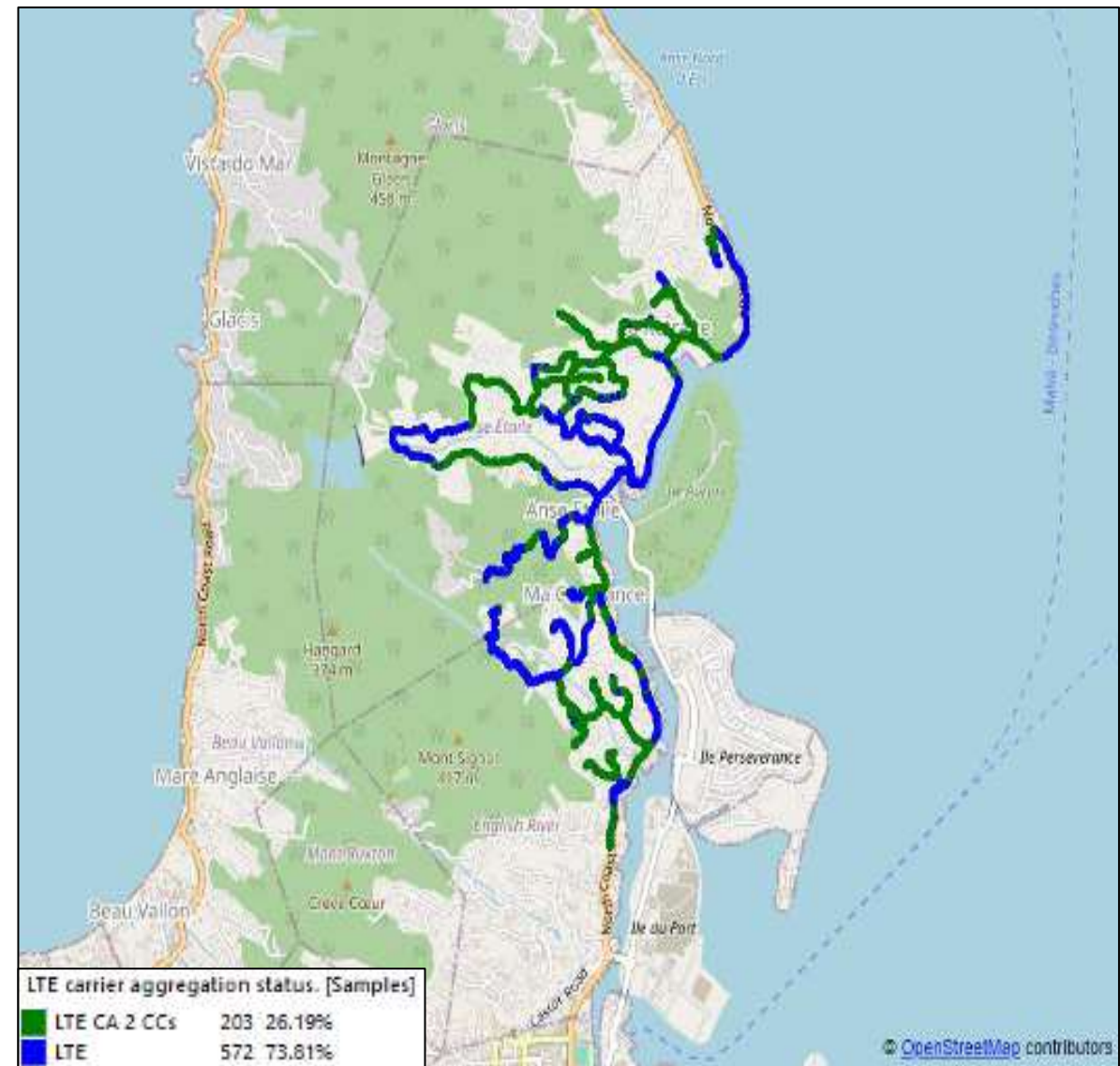

Airtel Data 4G

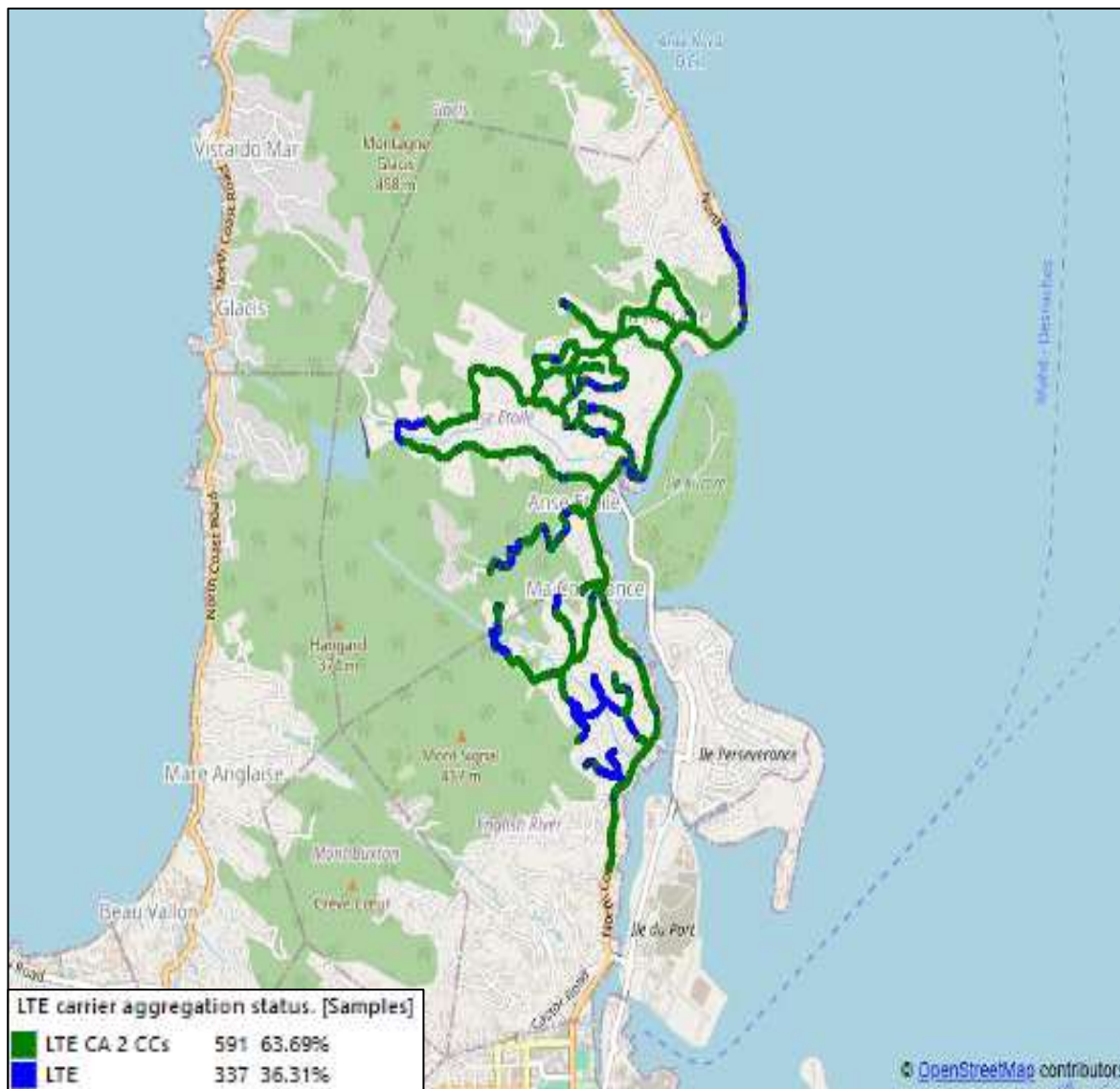

CWS Data 4G

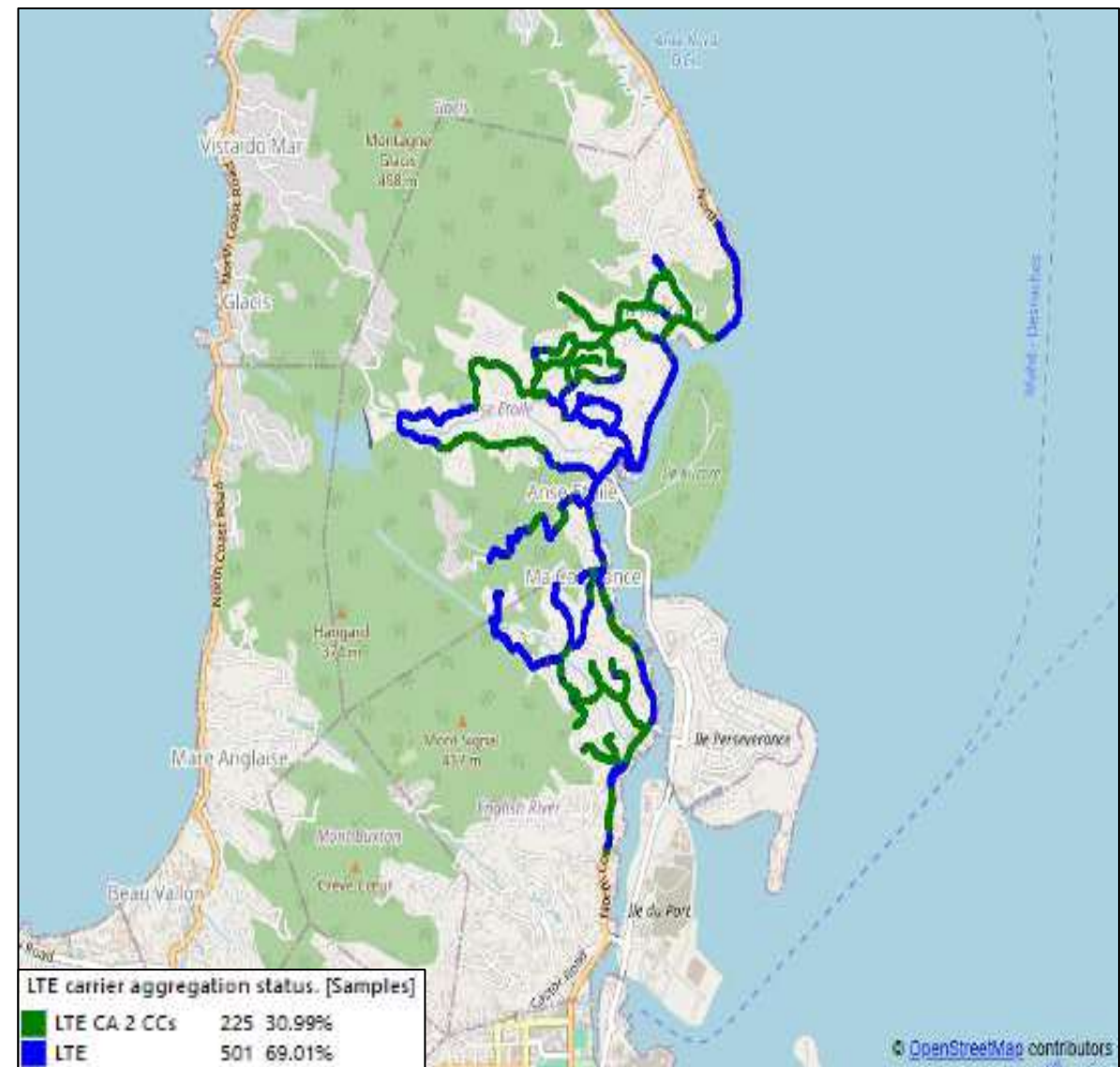

Airtel Data 4G

CWS Data 4G

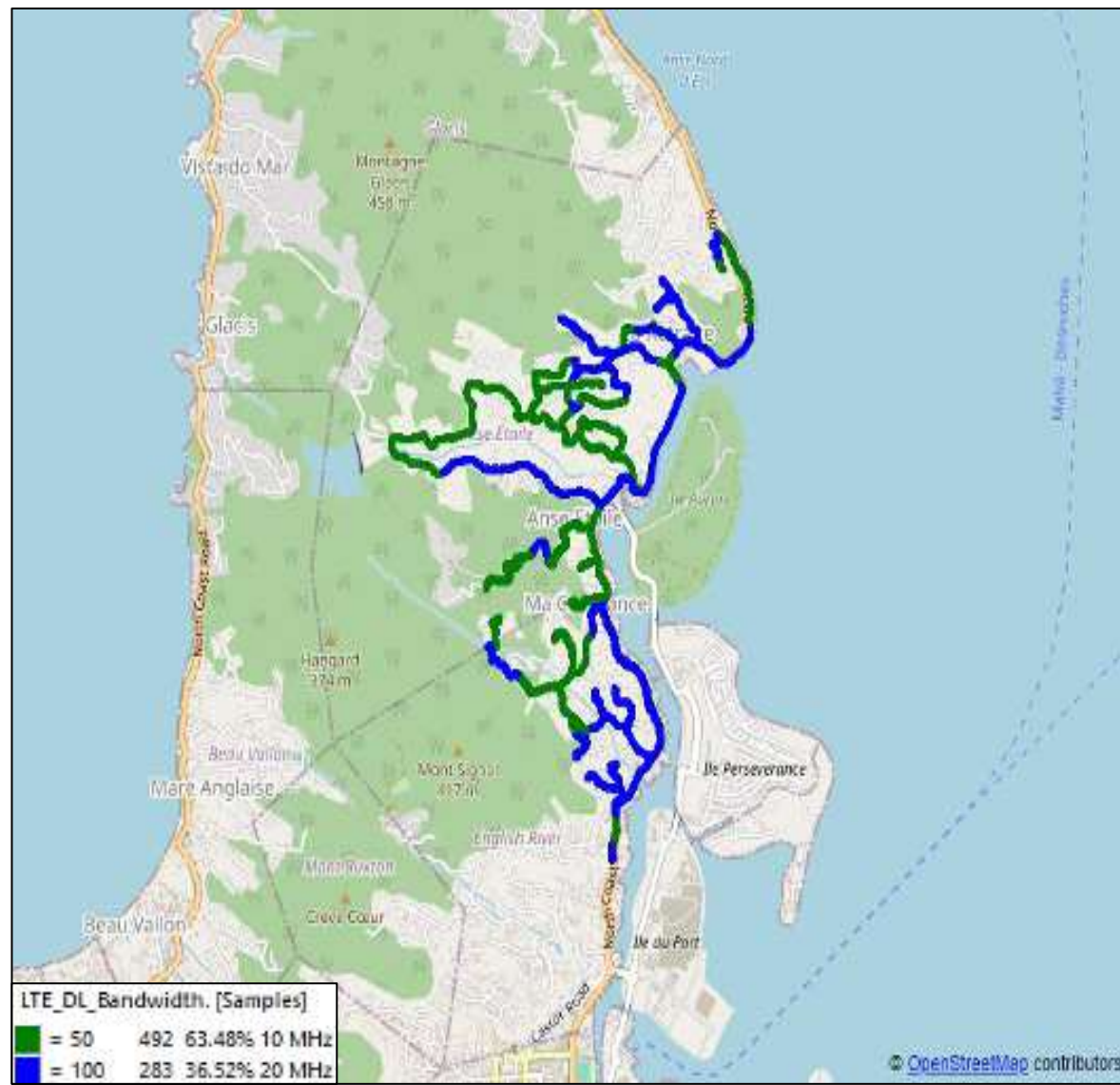
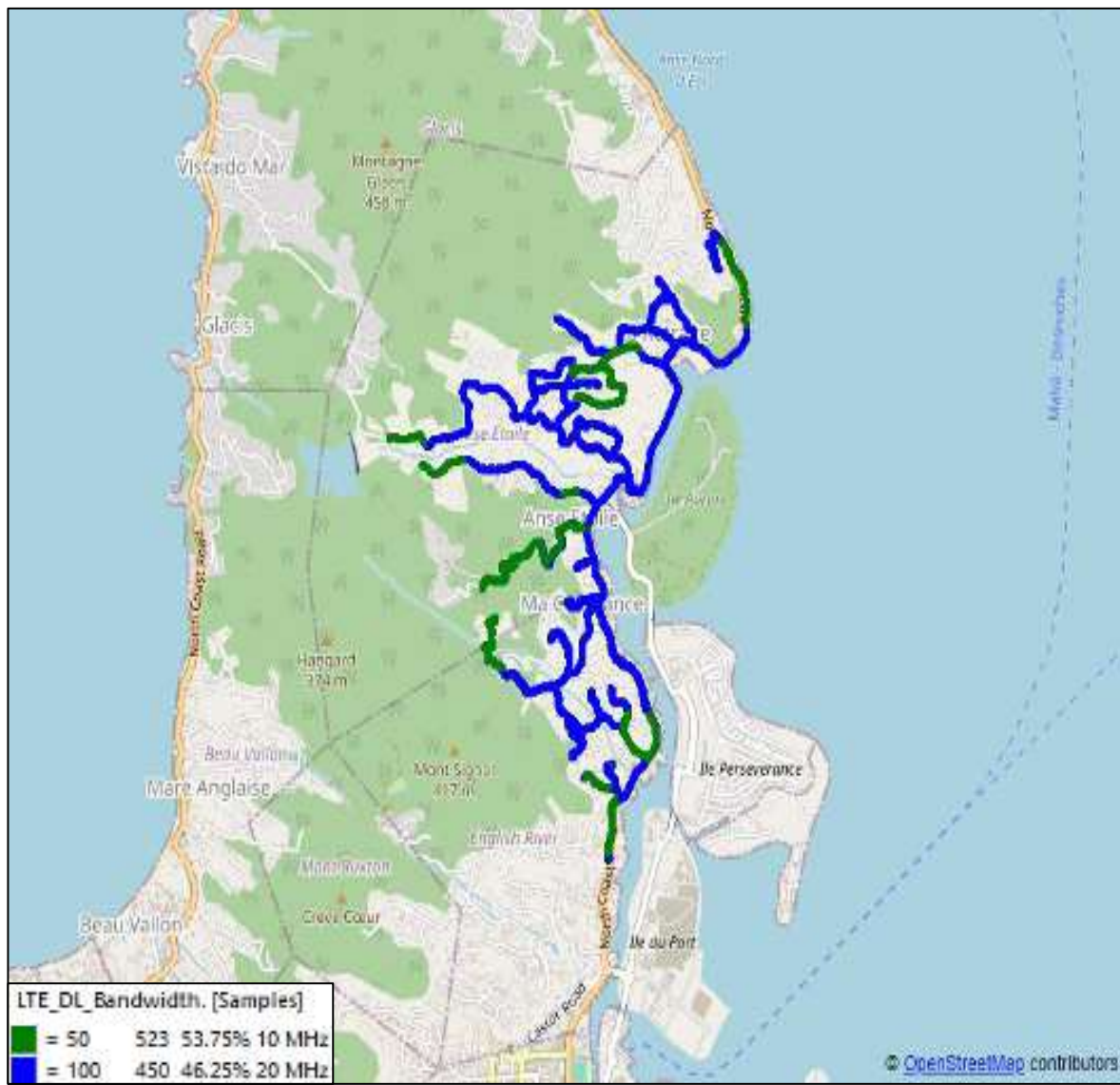

Airtel Data 4G

CWS Data 4G

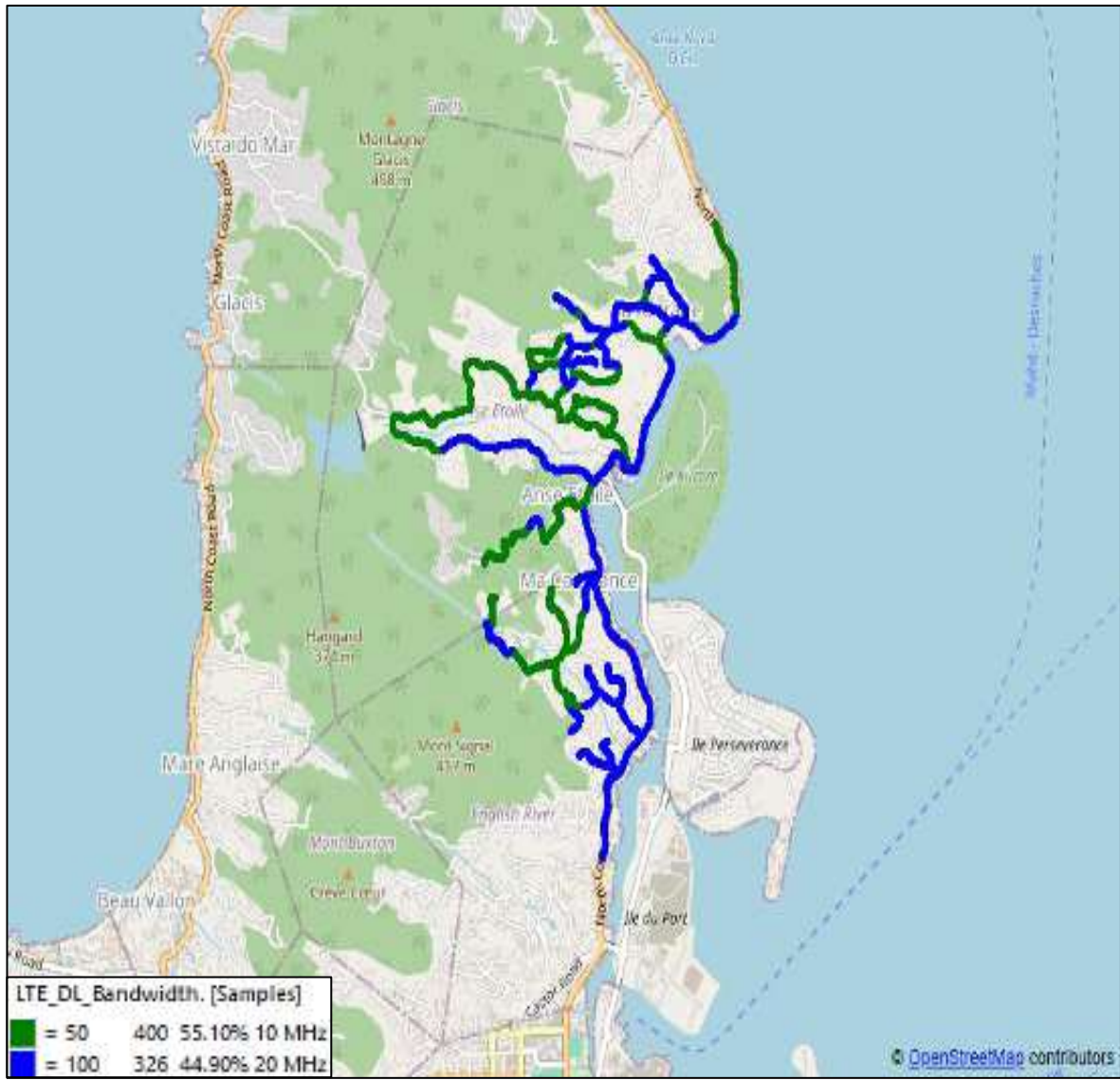
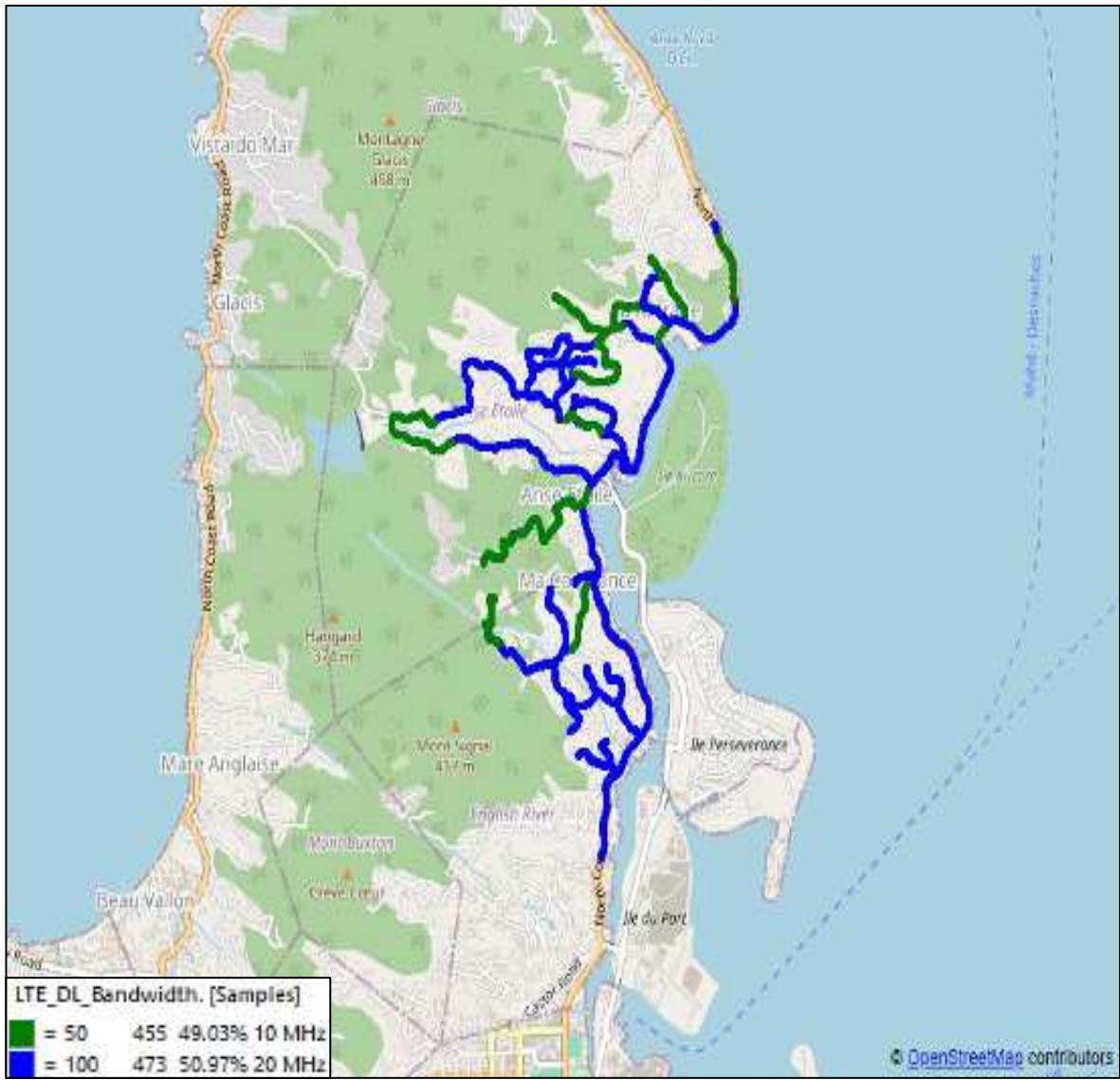

Negative Event Analysis

Phase-1 Call Drop & Call Attempt Failure Airtel , CWS Summary

| Call Attempt Failure cause from Airtel | Count |
|--|----------|
| Total Call Attempt Failure | 1 |
| Poor Quality | 1 |

| Call Attempt Failure cause from CWS | Count |
|-------------------------------------|----------|
| Total Call Attempt Failure | 3 |
| Poor Quality | 2 |
| Network End | 1 |

| Call Drop cause from Airtel | Count |
|-----------------------------|----------|
| Total Call Drop | 0 |
| | |

| Call Drop cause from CWS | Count |
|--------------------------|----------|
| Total Call Drop | 0 |
| | |

Phase-1 Call Attempt Failure Analysis 1 From MS5 Airtel MO

| | Time | System | Serving band | Cal | 1. best active RSCP | Time | Ch | SC | 1. best z | | System | Transf. dir. | Time | Subchannel | Message name |
|----|--------------|----------|--------------|-----|---------------------|--------------|------|-----|-----------|--------|----------|--------------|--------------|------------|---|
| 1. | 11:04:34.736 | UMTS FDD | 900 | No | 7227. | 11:04:29.647 | 3050 | 145 | -10.7 | 26089. | UMTS FDD | Downlink | 11:04:29.296 | DCCH | PHYSICAL_CHANNEL_RECONFIGURATION |
| | | | | | 7228. | 11:04:30.166 | 3050 | 145 | | 26090. | UMTS FDD | Downlink | 11:04:29.376 | DCCH | DOWNLINK_DIRECT_TRANSFER |
| | | | | | 7229. | 11:04:30.166 | 3050 | 137 | -12 | 26091. | UMTS FDD | Downlink | 11:04:29.376 | DCCH | MODIFY_PDP_CONTEXT_REQUEST |
| | | | | | 7230. | 11:04:30.746 | 3050 | 145 | -85.4 | 26092. | UMTS FDD | Uplink | 11:04:29.377 | DCCH | UPLINK_DIRECT_TRANSFER |
| | | | | | 7231. | 11:04:30.746 | 3050 | 145 | -14.6 | 26093. | UMTS FDD | Uplink | 11:04:29.377 | DCCH | MODIFY_PDP_CONTEXT_ACCEPT |
| | | | | | 7232. | 11:04:31.286 | 3050 | 145 | -88 | 26094. | UMTS FDD | Uplink | 11:04:29.657 | DCCH | PHYSICAL_CHANNEL_RECONFIGURATION_COMPLETE |
| | | | | | 7233. | 11:04:31.286 | 3050 | 145 | -20 | 26095. | UMTS FDD | Downlink | 11:04:29.856 | DCCH | DOWNLINK_DIRECT_TRANSFER |
| | | | | | 7234. | 11:04:31.833 | 3050 | 145 | -86.2 | 26096. | UMTS FDD | Downlink | 11:04:29.856 | DCCH | PROGRESS |
| | | | | | 7235. | 11:04:31.833 | 3050 | 145 | -21.6 | 26097. | UMTS FDD | Uplink | 11:04:30.011 | DCCH | MEASUREMENT_REPORT |
| | | | | | 7236. | 11:04:32.386 | 3050 | 145 | -83.4 | 26098. | UMTS FDD | Downlink | 11:04:30.296 | DCCH | ACTIVE_SET_UPDATE |
| | | | | | 7237. | 11:04:32.386 | 3050 | 145 | -20.6 | 26099. | UMTS FDD | Uplink | 11:04:30.308 | DCCH | ACTIVE_SET_UPDATE_COMPLETE |
| | | | | | 7238. | 11:04:32.908 | 3050 | 145 | -88.2 | 26100. | UMTS FDD | Downlink | 11:04:30.576 | DCCH | PHYSICAL_CHANNEL_RECONFIGURATION |
| | | | | | 7239. | 11:04:32.908 | 3050 | 145 | -22.5 | 26101. | UMTS FDD | Uplink | 11:04:30.618 | DCCH | PHYSICAL_CHANNEL_RECONFIGURATION_COMPLETE |
| | | | | | 7240. | 11:04:33.299 | 3050 | 335 | -73.9 | 26102. | UMTS FDD | Uplink | 11:04:30.670 | DCCH | MEASUREMENT_REPORT |
| | | | | | 7241. | 11:04:33.299 | 3050 | 335 | -10.5 | 26103. | UMTS FDD | Uplink | 11:04:30.698 | DCCH | MEASUREMENT_REPORT |
| | | | | | 7242. | 11:04:33.879 | 3050 | 335 | -83.7 | 26104. | UMTS FDD | Downlink | 11:04:31.056 | DCCH | MEASUREMENT_CONTROL |
| | | | | | 7243. | 11:04:33.879 | 3050 | 335 | -10.5 | 26105. | UMTS FDD | Downlink | 11:04:31.096 | DCCH | ACTIVE_SET_UPDATE |
| | | | | | 7244. | 11:04:34.415 | 3050 | 335 | -86.1 | 26106. | UMTS FDD | Uplink | 11:04:31.127 | DCCH | ACTIVE_SET_UPDATE_COMPLETE |
| | | | | | 7245. | 11:04:34.415 | 3050 | 335 | -11.5 | 26107. | UMTS FDD | Uplink | 11:04:31.352 | DCCH | MEASUREMENT_REPORT |
| | | | | | 7246. | 11:04:34.916 | 3050 | 335 | -85.7 | 26108. | UMTS FDD | Downlink | 11:04:31.456 | DCCH | MEASUREMENT_CONTROL |
| | | | | | 7247. | 11:04:34.916 | 3050 | 335 | -9.3 | 26109. | UMTS FDD | Downlink | 11:04:31.496 | DCCH | ACTIVE_SET_UPDATE |
| | | | | | 7248. | 11:04:35.586 | 3050 | 335 | -88.1 | 26110. | UMTS FDD | Uplink | 11:04:31.528 | DCCH | ACTIVE_SET_UPDATE_COMPLETE |
| | | | | | 7249. | 11:04:35.586 | 3050 | 335 | -13.9 | 26111. | UMTS FDD | Uplink | 11:04:31.637 | DCCH | MEASUREMENT_REPORT |
| | | | | | 7250. | 11:04:35.986 | 3050 | 145 | -83.8 | 26112. | UMTS FDD | Uplink | 11:04:31.934 | DCCH | MEASUREMENT_REPORT |
| | | | | | 7251. | 11:04:35.986 | 3050 | 145 | -10.9 | 26113. | UMTS FDD | Uplink | 11:04:31.934 | DCCH | MEASUREMENT_REPORT |
| | | | | | 7252. | 11:04:36.541 | 3050 | 335 | -86.9 | 26114. | UMTS FDD | Downlink | 11:04:31.936 | DCCH | MEASUREMENT_CONTROL |
| | | | | | 7253. | 11:04:36.541 | 3050 | 335 | -18.8 | 26115. | UMTS FDD | Downlink | 11:04:32.496 | DCCH | PHYSICAL_CHANNEL_RECONFIGURATION |
| | | | | | 7254. | 11:04:37.092 | 3050 | 232 | -83.1 | 26116. | UMTS FDD | Uplink | 11:04:32.656 | DCCH | PHYSICAL_CHANNEL_RECONFIGURATION_COMPLETE |
| | | | | | 7255. | 11:04:37.092 | 3050 | 232 | -14.8 | 26117. | UMTS FDD | Downlink | 11:04:32.896 | DCCH | ACTIVE_SET_UPDATE |
| | | | | | 7256. | 11:04:37.614 | 3050 | 335 | -78.1 | 26118. | UMTS FDD | Uplink | 11:04:32.928 | DCCH | ACTIVE_SET_UPDATE_COMPLETE |
| | | | | | 7257. | 11:04:37.614 | 3050 | 335 | -11.8 | 26119. | UMTS FDD | Uplink | 11:04:33.003 | DCCH | MEASUREMENT_REPORT |
| | | | | | 7258. | 11:04:38.172 | 3050 | 335 | -79.9 | 26120. | UMTS FDD | Downlink | 11:04:33.296 | DCCH | MEASUREMENT_CONTROL |
| | | | | | 7259. | 11:04:38.172 | 3050 | 335 | -10.1 | 26121. | UMTS FDD | Downlink | 11:04:33.336 | DCCH | ACTIVE_SET_UPDATE |
| | | | | | 7260. | 11:04:38.772 | 3050 | 335 | -78.3 | 26122. | UMTS FDD | Uplink | 11:04:33.368 | DCCH | ACTIVE_SET_UPDATE_COMPLETE |
| | | | | | 7261. | 11:04:38.772 | 3050 | 335 | -10 | 26123. | UMTS FDD | Uplink | 11:04:33.651 | DCCH | MEASUREMENT_REPORT |
| | | | | | 7262. | 11:04:39.277 | 3050 | 232 | -84.9 | 26124. | UMTS FDD | Uplink | 11:04:33.651 | DCCH | MEASUREMENT_REPORT |

Analysis:

- This call failure event occurred on short call at 11:04:34:736 time when UE was latched with 3G network.
- After sending "CM Service Request" message to core network, then core network responds with "Call Proceeding" message. After that call setup has been failed.
- During the failure, UE was latched with PSC 335 and RF condition RSCP -73.9 dBm is good but Ec/No -22.5 dB are very poor.
- As per the analysis call failed happened due to poor Poor Quality of the network.

Phase-1 Call Attempt Failure Analysis 1 From MS7 CWS MO

| | Time | System | Serving band | | RxLev sub | ARFCN | BSIC | C1 | C2 | LAC | RAC | RXQ sub | | System | Transf. dir. | Time | Subchannel | Message name | |
|----|--------------|----------|--------------|-----|-----------|-------|------|----|----|-----|-----|---------|--|--------|--------------|----------|--------------|--------------|---------------------------------|
| 1. | 10:25:09.194 | GSM | 900 | Cal | 667. | | | | | 1 | 0 | | | 12994. | GSM | Uplink | 10:25:02.293 | DCCH | UTRAN_CLASSMARK_CHANGE |
| 2. | 10:25:53.509 | GSM | 900 | Dro | 668. | | | | | 1 | 0 | | | 12995. | GSM | Uplink | 10:25:02.293 | DCCH | GPRS_SUSPENSION_REQUEST |
| 3. | 10:34:17.653 | UMTS FDD | 2100 | Dro | 669. | | | | | 1 | 0 | | | 12996. | GSM | Downlink | 10:25:02.528 | DCCH | IDENTITY_REQUEST |
| | | | | | 670. | -95 | 11 | 18 | | 1 | 0 | | | 12997. | GSM | Uplink | 10:25:02.528 | DCCH | IDENTITY_RESPONSE |
| | | | | | 671. | | | | | | | 7 | | 12998. | GSM | Uplink | 10:25:02.740 | SACCH | MEASUREMENT_REPORT |
| | | | | | 672. | | | | | | | 6 | | 12999. | GSM | Downlink | 10:25:02.911 | SACCH | SYSTEM_INFORMATION_TYPE_5TER |
| | | | | | 673. | -95 | 11 | 18 | | 1 | 0 | | | 13000. | GSM | Uplink | 10:25:03.211 | SACCH | MEASUREMENT_REPORT |
| | | | | | 674. | -93 | 11 | 18 | | 1 | 0 | | | 13001. | GSM | Downlink | 10:25:03.382 | SACCH | SYSTEM_INFORMATION_TYPE_6 |
| | | | | | 675. | | | | | | | 7 | | 13002. | GSM | Downlink | 10:25:03.469 | DCCH | CLASSMARK_ENQUIRY |
| | | | | | 676. | -98 | 11 | 18 | | 1 | 0 | | | 13003. | GSM | Uplink | 10:25:03.469 | DCCH | CLASSMARK_CHANGE |
| | | | | | 677. | | | | | | | 0 | | 13004. | GSM | Uplink | 10:25:03.470 | DCCH | UTRAN_CLASSMARK_CHANGE |
| | | | | | 678. | -95 | 11 | 18 | | 1 | 0 | | | 13005. | GSM | Uplink | 10:25:03.682 | SACCH | MEASUREMENT_REPORT |
| | | | | | 679. | | | | | | | 0 | | 13006. | GSM | Uplink | 10:25:04.153 | SACCH | MEASUREMENT_REPORT |
| | | | | | 680. | -92 | 11 | 18 | | 1 | 0 | | | 13007. | GSM | Downlink | 10:25:04.411 | DCCH | CIPHERING_MODE_COMMAND |
| | | | | | 681. | | | | | | | 0 | | 13008. | GSM | Uplink | 10:25:04.416 | DCCH | CIPHERING_MODE_COMPLETE |
| | | | | | 682. | | | | | | | 3 | | 13009. | GSM | Uplink | 10:25:04.416 | DCCH | SETUP |
| | | | | | 683. | -99 | 11 | 18 | | 1 | 0 | | | 13010. | GSM | Uplink | 10:25:04.623 | SACCH | MEASUREMENT_REPORT |
| | | | | | 684. | -96 | 11 | 18 | | 1 | 0 | | | 13011. | GSM | Downlink | 10:25:04.794 | SACCH | MEASUREMENT_INFORMATION |
| | | | | | 685. | | | | | | | 2 | | 13012. | GSM | Uplink | 10:25:05.094 | SACCH | MEASUREMENT_REPORT |
| | | | | | 686. | | | | | | | 0 | | 13013. | GSM | Downlink | 10:25:05.265 | SACCH | MEASUREMENT_INFORMATION |
| | | | | | 687. | -92 | 11 | 18 | | 1 | 0 | | | 13014. | GSM | Uplink | 10:25:05.565 | SACCH | MEASUREMENT_REPORT |
| | | | | | 688. | | | | | | | 7 | | 13015. | GSM | Downlink | 10:25:05.736 | SACCH | MEASUREMENT_INFORMATION |
| | | | | | 689. | -94 | 11 | 18 | | 1 | 0 | | | 13016. | GSM | Uplink | 10:25:06.036 | SACCH | MEASUREMENT_REPORT |
| | | | | | 690. | | | | | | | | | 13017. | GSM | Downlink | 10:25:06.206 | SACCH | MEASUREMENT_INFORMATION |
| | | | | | 691. | | | | | 1 | 0 | | | 13018. | GSM | Uplink | 10:25:06.506 | SACCH | MEASUREMENT_REPORT |
| | | | | | 692. | | | | | 1 | 0 | | | 13019. | GSM | Downlink | 10:25:06.677 | SACCH | MEASUREMENT_INFORMATION |
| | | | | | 693. | -94 | 11 | 18 | 12 | 12 | 1 | 0 | | 13020. | GSM | Uplink | 10:25:06.977 | SACCH | MEASUREMENT_REPORT |
| | | | | | 694. | -98 | 11 | 18 | 8 | 8 | 1 | 0 | | 13021. | GSM | Downlink | 10:25:07.148 | SACCH | MEASUREMENT_INFORMATION |
| | | | | | 695. | -97 | 11 | 18 | 9 | 9 | 1 | 0 | | 13022. | GSM | Uplink | 10:25:07.448 | SACCH | MEASUREMENT_REPORT |
| | | | | | 696. | -96 | 11 | 18 | 10 | 10 | 1 | 0 | | 13023. | GSM | Uplink | 10:25:07.919 | SACCH | MEASUREMENT_REPORT |
| | | | | | 697. | -96 | 11 | 18 | 10 | 10 | 1 | 0 | | 13024. | GSM | Downlink | 10:25:07.942 | DCCH | CHANNEL_RELEASE |
| | | | | | 698. | -96 | 11 | 18 | 10 | 10 | 1 | 0 | | 13025. | GSM | Downlink | 10:25:11.186 | BCCH | SYSTEM_INFORMATION_TYPE_3 |
| | | | | | 699. | -97 | 11 | 18 | 9 | 9 | 1 | 0 | | 13026. | GSM | Downlink | 10:25:11.279 | BCCH | SYSTEM_INFORMATION_TYPE_1 |
| | | | | | 700. | -96 | 11 | 18 | 10 | 10 | 1 | 0 | | 13027. | GSM | Downlink | 10:25:11.279 | BCCH | SYSTEM_INFORMATION_TYPE_2 |
| | | | | | 701. | -96 | 11 | 18 | 10 | 10 | 1 | 0 | | 13028. | GSM | Downlink | 10:25:11.279 | BCCH | SYSTEM_INFORMATION_TYPE_2QUATER |
| | | | | | 702. | -96 | 11 | 18 | 10 | 10 | 1 | 0 | | 13029. | GSM | Downlink | 10:25:11.280 | BCCH | SYSTEM_INFORMATION_TYPE_4 |
| | | | | | 703. | -96 | 11 | 18 | 10 | 10 | 1 | 0 | | 13030. | GSM | Downlink | 10:25:11.280 | BCCH | SYSTEM_INFORMATION_TYPE_3 |

Analysis:

- This call failure event occurred on short call at 10:25:09:194 time when UE was latched with 2G network.
- During the session before the call failure UE send "CM Service Request " and "Setup" message to core network. Then call setup has been failed.
- During the session UE was latched with ARFCN 11 and RF condition Rx lev -94 dBm is poor and Rx qual 7 dB was very poor.
- As per the Analysis the call setup failure event occurred due to poor quality in the network.

Phase-1 Call Attempt Failure Analysis 2 From MS7 CWS MO

| | Time | System | Serving band | | RxLev sub | ARFCN | BSIC | C1 | C2 | LAC | RAC | RXQ sub | | System | Transf. dir. | Time | Subchannel | Message name | |
|----|--------------|----------|--------------|------|-----------|-------|------|----|----|-----|-----|---------|--|--------|--------------|----------|--------------|--------------|---------------------------------|
| 1. | 10:25:09.194 | GSM | 900 | Call | 715. | | | | | 1 | 0 | | | 13254. | UMTS FDD | Uplink | 10:25:49.001 | DCCH | MEASUREMENT_REPORT |
| 2. | 10:25:53.509 | GSM | 900 | Dro | 716. | | | | | 1 | 0 | | | 13255. | UMTS FDD | Uplink | 10:25:49.365 | DCCH | MEASUREMENT_REPORT |
| 3. | 10:34:17.653 | UMTS FDD | 2100 | Dro | 717. | -93 | 11 | 18 | 13 | 13 | 1 | 0 | | 13256. | UMTS FDD | Uplink | 10:25:49.442 | DCCH | MEASUREMENT_REPORT |
| | | | | | 718. | -93 | 11 | 18 | 13 | 13 | 1 | 0 | | 13257. | UMTS FDD | Uplink | 10:25:49.455 | DCCH | MEASUREMENT_REPORT |
| | | | | | 719. | | | | | | 1 | 0 | | 13258. | UMTS FDD | Downlink | 10:25:49.840 | DCCH | HANDOVER_FROM_UTRAN_COMMAND_GSM |
| | | | | | 720. | | | | | | | 7 | | 13259. | UMTS FDD | Downlink | 10:25:49.840 | DCCH | HANDOVER_COMMAND |
| | | | | | 721. | -94 | 26 | 18 | | | 10 | 10 | | 13260. | GSM | Downlink | 10:25:49.858 | DCCH | HANDOVER_COMMAND |
| | | | | | 722. | | | | | | | 6 | | 13261. | GSM | Downlink | 10:25:49.975 | DCCH | PHYSICAL_INFORMATION |
| | | | | | 723. | -92 | 26 | 18 | | | 10 | 10 | | 13262. | GSM | Uplink | 10:25:49.975 | DCCH | HANDOVER_COMPLETE |
| | | | | | 724. | | | | | | | 5 | | 13263. | GSM | Uplink | 10:25:50.105 | DCCH | GPRS_SUSPENSION_REQUEST |
| | | | | | 725. | -88 | 26 | 18 | | | 1 | 10 | | 13264. | GSM | Uplink | 10:25:50.169 | SACCH | MEASUREMENT_REPORT |
| | | | | | 726. | | | | | | | 4 | | 13265. | GSM | Downlink | 10:25:50.234 | DCCH | IDENTITY_REQUEST |
| | | | | | 727. | -93 | 26 | 18 | | | 1 | 10 | | 13266. | GSM | Uplink | 10:25:50.234 | DCCH | IDENTITY_RESPONSE |
| | | | | | 728. | | | | | | | 3 | | 13267. | GSM | Downlink | 10:25:50.603 | SACCH | SYSTEM_INFORMATION_TYPE_5 |
| | | | | | 729. | | | | | | | 0 | | 13268. | GSM | Uplink | 10:25:50.649 | SACCH | MEASUREMENT_REPORT |
| | | | | | 730. | -88 | 26 | 18 | | | 1 | 10 | | 13269. | GSM | Downlink | 10:25:51.083 | SACCH | SYSTEM_INFORMATION_TYPE_5TER |
| | | | | | 731. | -91 | 26 | 18 | | | 1 | 10 | | 13270. | GSM | Uplink | 10:25:51.129 | SACCH | MEASUREMENT_REPORT |
| | | | | | 732. | | | | | | | 6 | | 13271. | GSM | Downlink | 10:25:51.563 | SACCH | SYSTEM_INFORMATION_TYPE_6 |
| | | | | | 733. | | | | | | | 6 | | 13272. | GSM | Uplink | 10:25:51.609 | SACCH | MEASUREMENT_REPORT |
| | | | | | 734. | | | | | | | 6 | | 13273. | GSM | Downlink | 10:25:52.043 | SACCH | MEASUREMENT_INFORMATION |
| | | | | | 735. | -95 | 26 | 18 | | | 1 | 10 | | 13274. | GSM | Uplink | 10:25:52.089 | SACCH | MEASUREMENT_REPORT |
| | | | | | 736. | | | | | | | | | 13275. | GSM | Downlink | 10:25:52.523 | SACCH | MEASUREMENT_INFORMATION |
| | | | | | 737. | | | | | | 1 | 0 | | 13276. | GSM | Uplink | 10:25:52.569 | SACCH | MEASUREMENT_REPORT |
| | | | | | 738. | -81 | 13 | 10 | | | 1 | 0 | | 13277. | GSM | Downlink | 10:25:53.003 | SACCH | MEASUREMENT_INFORMATION |
| | | | | | 739. | | | | | | | 0 | | 13278. | GSM | Uplink | 10:25:53.049 | SACCH | MEASUREMENT_REPORT |
| | | | | | 740. | -84 | 13 | 10 | | | 1 | 0 | | 13279. | GSM | Downlink | 10:25:53.437 | DCCH | DISCONNECT |
| | | | | | 741. | | | | | | | 0 | | 13280. | GSM | Downlink | 10:25:53.483 | SACCH | MEASUREMENT_INFORMATION |
| | | | | | 742. | -88 | 13 | 10 | | | 1 | 0 | | 13281. | GSM | Uplink | 10:25:53.509 | DCCH | RELEASE |
| | | | | | 743. | | | | | | | 0 | | 13282. | GSM | Uplink | 10:25:53.529 | SACCH | MEASUREMENT_REPORT |
| | | | | | 744. | -83 | 13 | 10 | | | 1 | 0 | | 13283. | GSM | Downlink | 10:25:53.635 | DCCH | RELEASE_COMPLETE |
| | | | | | 745. | | | | | | | 6 | | 13284. | GSM | Downlink | 10:25:53.755 | DCCH | CHANNEL_RELEASE |
| | | | | | 746. | -87 | 13 | 10 | | | 1 | 0 | | 13285. | GSM | Downlink | 10:25:54.893 | BCCH | SYSTEM_INFORMATION_TYPE_13 |
| | | | | | 747. | | | | | | | 0 | | 13286. | GSM | Downlink | 10:25:56.305 | BCCH | SYSTEM_INFORMATION_TYPE_3 |
| | | | | | 748. | -84 | 13 | 10 | | | 1 | 0 | | 13287. | GSM | Downlink | 10:25:56.324 | BCCH | SYSTEM_INFORMATION_TYPE_13 |
| | | | | | 749. | | | | | | | 0 | | 13288. | GSM | Downlink | 10:25:56.325 | BCCH | SYSTEM_INFORMATION_TYPE_3 |
| | | | | | 750. | -87 | 13 | 10 | | | 1 | 0 | | 13289. | GSM | Downlink | 10:25:56.538 | BCCH | SYSTEM_INFORMATION_TYPE_4 |
| | | | | | 751. | | | | | | | 0 | | 13290. | GSM | Downlink | 10:25:57.004 | BCCH | SYSTEM_INFORMATION_TYPE_2QUATER |

- Analysis:**
- This call failure event occurred on short call at 10:25:53:509 time when UE was latched with 2G network.
 - After sending "CM Service Request" message to core network, then core network responds with "Call Proceeding" message. failed with the Reject Cause (27): Destination out of order.
 - During the session UE was latched with ARFCN 26 and RF condition Rx lev -91 dBm is good and Rx qual 6 dB was very poor.
 - As per the Analysis the call setup failure event occurred due to poor quality in the network.

Phase-1 Call Attempt Failure Analysis 3 From MS7 CWS MO

| | Time | System | Serving band | | 1. best active RSCP | Time | Ch | SC | 1. bes ▲ | Event ID | System | Transf. dir. | Time | Subchannel | Message name | |
|----|--------------|----------|--------------|------|---------------------|--------------|-------|-----|----------|----------|--------|--------------|----------|-------------|--------------|---------------------------------------|
| 1. | 10:25:09.194 | GSM | 900 | Call | 4535. | 10:33:42.832 | 10740 | 38 | -6.3 | 15326. | RRCSM | UMTS FDD | Downlink | 10:34:14.44 | CCCH | RRC_CONNECTION_SETUP |
| 2. | 10:25:53.509 | GSM | 900 | Dro | 4536. | 10:33:43.532 | 10740 | 38 | | 15327. | RRCSM | UMTS FDD | Uplink | 10:34:14.49 | DCCH | RRC_CONNECTION_SETUP_COMPLETE |
| 3. | 10:34:17.653 | UMTS FDD | 2100 | Dro | 4537. | 10:33:43.532 | 10740 | 38 | -9.2 | 15328. | RRCSM | UMTS FDD | Uplink | 10:34:14.49 | DCCH | INITIAL_DIRECT_TRANSFER |
| | | | | | 4538. | 10:33:43.832 | 10740 | 38 | | 15329. | L3SM | UMTS FDD | Uplink | 10:34:14.49 | DCCH | CM_SERVICE_REQUEST |
| | | | | | 4539. | 10:33:43.832 | 10740 | 38 | -4.6 | 15330. | RRCSM | UMTS FDD | Uplink | 10:34:14.49 | DCCH | INITIAL_DIRECT_TRANSFER |
| | | | | | 4540. | 10:34:14.517 | 10690 | 38 | | 15331. | L3SM | UMTS FDD | Uplink | 10:34:14.49 | DCCH | ROUTING_AREA_UPDATE_REQUEST |
| | | | | | 4541. | 10:34:14.517 | 10690 | 38 | -4 | 15332. | RRCSM | UMTS FDD | Downlink | 10:34:14.75 | DCCH | MEASUREMENT_CONTROL |
| | | | | | 4542. | 10:34:14.942 | 10690 | 38 | | 15333. | RRCSM | UMTS FDD | Downlink | 10:34:14.81 | DCCH | SECURITY_MODE_COMMAND |
| | | | | | 4543. | 10:34:14.942 | 10690 | 38 | -3.2 | 15334. | RRCSM | UMTS FDD | Uplink | 10:34:14.81 | DCCH | SECURITY_MODE_COMPLETE |
| | | | | | 4544. | 10:34:15.585 | 10690 | 38 | | 15335. | RRCSM | UMTS FDD | Uplink | 10:34:14.89 | DCCH | UPLINK_DIRECT_TRANSFER |
| | | | | | 4545. | 10:34:15.585 | 10690 | 38 | -3.1 | 15336. | L3SM | UMTS FDD | Uplink | 10:34:14.89 | DCCH | SETUP |
| | | | | | 4546. | 10:34:16.043 | 10690 | 38 | | 15337. | RRCSM | UMTS FDD | Downlink | 10:34:14.91 | DCCH | DOWNLINK_DIRECT_TRANSFER |
| | | | | | 4547. | 10:34:16.043 | 10690 | 38 | -4.2 | 15338. | L3SM | UMTS FDD | Downlink | 10:34:14.91 | DCCH | TMSI_REALLOCATION_COMMAND |
| | | | | | 4548. | 10:34:16.527 | 10690 | 38 | | 15339. | RRCSM | UMTS FDD | Uplink | 10:34:14.91 | DCCH | UPLINK_DIRECT_TRANSFER |
| | | | | | 4549. | 10:34:16.527 | 10690 | 38 | -2.9 | 15340. | L3SM | UMTS FDD | Uplink | 10:34:14.91 | DCCH | TMSI_REALLOCATION_COMPLETE |
| | | | | | 4550. | 10:34:16.942 | 10690 | 38 | | 15341. | RRCSM | UMTS FDD | Downlink | 10:34:15.04 | DCCH | DOWNLINK_DIRECT_TRANSFER |
| | | | | | 4551. | 10:34:16.942 | 10690 | 38 | -3.5 | 15342. | L3SM | UMTS FDD | Downlink | 10:34:15.04 | DCCH | CALL_PROCEEDING |
| | | | | | 4552. | 10:34:17.653 | 10690 | 38 | | 15343. | RRCSM | UMTS FDD | Downlink | 10:34:16.62 | DCCH | RADIO_BEARER_SETUP |
| | | | | | 4553. | 10:34:17.653 | 10690 | 38 | -3.9 | 15344. | RRCSM | UMTS FDD | Uplink | 10:34:16.85 | DCCH | RADIO_BEARER_SETUP_COMPLETE |
| | | | | | 4554. | 10:34:17.984 | 10690 | 38 | | 15345. | RRCSM | UMTS FDD | Downlink | 10:34:17.10 | DCCH | MEASUREMENT_CONTROL |
| | | | | | 4555. | 10:34:17.984 | 10690 | 38 | -3.5 | 15346. | RRCSM | UMTS FDD | Downlink | 10:34:17.14 | DCCH | MEASUREMENT_CONTROL |
| | | | | | 4556. | 10:34:18.634 | 10690 | 38 | | 15347. | RRCSM | UMTS FDD | Downlink | 10:34:17.18 | DCCH | MEASUREMENT_CONTROL |
| | | | | | 4557. | 10:34:18.634 | 10690 | 38 | -4.8 | 15348. | RRCSM | UMTS FDD | Downlink | 10:34:17.22 | DCCH | MEASUREMENT_CONTROL |
| | | | | | 4558. | 10:34:19.376 | 10690 | 38 | | 15349. | RRCSM | UMTS FDD | Downlink | 10:34:17.30 | DCCH | DOWNLINK_DIRECT_TRANSFER |
| | | | | | 4559. | 10:34:19.376 | 10690 | 38 | -6.6 | 15350. | L3SM | UMTS FDD | Downlink | 10:34:17.30 | DCCH | DISCONNECT |
| | | | | | 4560. | 10:34:48.596 | 10690 | 116 | | 15351. | RRCSM | UMTS FDD | Downlink | 10:34:17.42 | DCCH | DOWNLINK_DIRECT_TRANSFER |
| | | | | | 4561. | 10:34:48.596 | 10690 | 116 | -8.3 | 15352. | L3SM | UMTS FDD | Downlink | 10:34:17.42 | DCCH | AUTHENTICATION_AND_CIPHERING_REQUEST |
| | | | | | 4562. | 10:34:49.106 | 10690 | 116 | | 15353. | RRCSM | UMTS FDD | Uplink | 10:34:17.45 | DCCH | UPLINK_DIRECT_TRANSFER |
| | | | | | 4563. | 10:34:49.106 | 10690 | 116 | -6.7 | 15354. | L3SM | UMTS FDD | Uplink | 10:34:17.45 | DCCH | AUTHENTICATION_AND_CIPHERING_RESPONSE |
| | | | | | 4564. | 10:34:49.568 | 10690 | 116 | | 15355. | RRCSM | UMTS FDD | Uplink | 10:34:17.46 | DCCH | UPLINK_DIRECT_TRANSFER |
| | | | | | 4565. | 10:34:49.568 | 10690 | 116 | -11.1 | 15356. | L3SM | UMTS FDD | Uplink | 10:34:17.46 | DCCH | RELEASE |
| | | | | | 4566. | 10:34:49.806 | 10690 | 116 | | 15357. | RRCSM | UMTS FDD | Downlink | 10:34:17.90 | DCCH | RADIO_BEARER_RELEASE |
| | | | | | 4567. | 10:34:49.806 | 10690 | 116 | -13.8 | 15358. | RRCSM | UMTS FDD | Downlink | 10:34:17.98 | DCCH | DOWNLINK_DIRECT_TRANSFER |
| | | | | | 4568. | 10:34:50.598 | 10690 | 38 | | 15359. | L3SM | UMTS FDD | Downlink | 10:34:17.98 | DCCH | RELEASE_COMPLETE |
| | | | | | 4569. | 10:34:50.598 | 10690 | 38 | -6 | 15360. | RRCSM | UMTS FDD | Uplink | 10:34:18.39 | DCCH | MEASUREMENT_REPORT |

Analysis:

- This call failure event occurred on short short call at 10:34:17:653 time when UE was latched with 3G network.
- During the session before the call failure UE send “CM Service Request “ and “Setup” message to core network. Then call setup has been failed.
- During the session UE was latched with PSC 38 and RF condition RSCP -66 dBm and ECNO -3.9 dB are very good.
- Need to check MT End.

Phase-1 Call Attempt Failure Analysis 3 From MS8 CWS MT

| | Time | Band | Band (MHz) | Ch | PCI | RSRP | SNR | | Event ID | System | Transf. dir. | Time | Subchannel | Message name | |
|-------|--------------|------|------------|------|-----|-------|------|--|----------|--------|--------------|----------|--------------|--------------|--------------------------------------|
| 7745. | 10:34:07.904 | | | | | | 13.4 | | 15439. | RRCSM | LTE FDD | Uplink | 10:33:49.285 | DCCH | RRCCONNECTIONRECONFIGURATIONCOMPLETE |
| 7746. | 10:34:08.774 | B20 | 800 | 6300 | 133 | -78.8 | | | 15440. | RRCSM | LTE FDD | Downlink | 10:33:49.302 | DCCH | RRCCONNECTIONRECONFIGURATION |
| 7747. | 10:34:08.774 | | | | | | 12.9 | | 15441. | RRCSM | LTE FDD | Uplink | 10:33:49.303 | DCCH | RRCCONNECTIONRECONFIGURATIONCOMPLETE |
| 7748. | 10:34:09.586 | B20 | 800 | 6300 | 133 | -76.5 | | | 15442. | RRCSM | LTE FDD | Uplink | 10:33:49.849 | DCCH | MEASUREMENTREPORT |
| 7749. | 10:34:09.586 | | | | | | 15.5 | | 15443. | RRCSM | LTE FDD | Uplink | 10:33:49.849 | DCCH | MEASUREMENTREPORT |
| 7750. | 10:34:09.714 | B20 | 800 | 6300 | 133 | -76.5 | | | 15444. | RRCSM | LTE FDD | Downlink | 10:33:51.134 | PCCH | PAGING |
| 7751. | 10:34:10.974 | B20 | 800 | 6300 | 133 | -80.9 | | | 15445. | RRCSM | LTE FDD | Downlink | 10:33:52.414 | PCCH | PAGING |
| 7752. | 10:34:10.974 | | | | | | 12.8 | | 15446. | RRCSM | LTE FDD | Downlink | 10:33:53.694 | PCCH | PAGING |
| 7753. | 10:34:12.594 | B20 | 800 | 6300 | 133 | -83.5 | | | 15447. | RRCSM | LTE FDD | Downlink | 10:33:54.974 | PCCH | PAGING |
| 7754. | 10:34:12.594 | | | | | | 17.5 | | 15448. | RRCSM | LTE FDD | Downlink | 10:33:58.814 | PCCH | PAGING |
| 7755. | 10:34:13.599 | B20 | 800 | 6300 | 133 | -77.4 | | | 15449. | RRCSM | LTE FDD | Downlink | 10:34:01.374 | PCCH | PAGING |
| 7756. | 10:34:13.599 | | | | | | 7.5 | | 15450. | RRCSM | LTE FDD | Downlink | 10:34:02.654 | PCCH | PAGING |
| 7757. | 10:34:14.945 | B20 | 800 | 6300 | 133 | -77 | | | 15451. | RRCSM | LTE FDD | Downlink | 10:34:05.214 | PCCH | PAGING |
| 7758. | 10:34:14.945 | | | | | | 5.7 | | 15452. | RRCSM | LTE FDD | Downlink | 10:34:07.768 | DCCH | RRCCONNECTIONRECONFIGURATION |
| 7759. | 10:34:15.594 | B20 | 800 | 6300 | 133 | -78.2 | | | 15453. | RRCSM | LTE FDD | Uplink | 10:34:07.774 | DCCH | RRCCONNECTIONRECONFIGURATIONCOMPLETE |
| 7760. | 10:34:15.594 | | | | | | -1.4 | | 15454. | RRCSM | LTE FDD | Downlink | 10:34:07.774 | PCCH | PAGING |
| 7761. | 10:34:18.642 | | | | | | | | 15455. | RRCSM | LTE FDD | Downlink | 10:34:09.054 | PCCH | PAGING |
| 7762. | 10:34:22.127 | B20 | 800 | 6300 | 275 | -83.3 | | | 15456. | RRCSM | LTE FDD | Downlink | 10:34:09.369 | DCCH | RRCCONNECTIONRELEASE |
| 7763. | 10:34:22.650 | B20 | 800 | 6300 | 275 | -78.2 | | | 15457. | RRCSM | LTE FDD | Downlink | 10:34:09.524 | PCCH | PAGING |
| 7764. | 10:34:22.650 | | | | | | 12.6 | | 15458. | RRCSM | LTE FDD | Downlink | 10:34:13.366 | PCCH | PAGING |
| 7765. | 10:34:23.175 | B20 | 800 | 6300 | 275 | -75.8 | | | 15459. | RRCSM | LTE FDD | Downlink | 10:34:14.646 | PCCH | PAGING |
| 7766. | 10:34:23.175 | | | | | | 13.8 | | 15460. | L3SM | LTE FDD | Uplink | 10:34:15.446 | | DETACH_REQUEST |
| 7767. | 10:34:23.670 | B20 | 800 | 6300 | 275 | -79.5 | | | 15461. | RRCSM | LTE FDD | Uplink | 10:34:15.447 | CCCH | RRCCONNECTIONREQUEST |
| 7768. | 10:34:23.670 | | | | | | 8.8 | | 15462. | RRCSM | LTE FDD | Downlink | 10:34:15.500 | CCCH | RRCCONNECTIONSETUP |
| 7769. | 10:34:24.228 | B20 | 800 | 6300 | 275 | -77.9 | | | 15463. | RRCSM | LTE FDD | Uplink | 10:34:15.504 | DCCH | RRCCONNECTIONSETUPCOMPLETE |
| 7770. | 10:34:24.228 | | | | | | 9 | | 15464. | RRCSM | LTE FDD | Downlink | 10:34:22.036 | BCCH-BCH | MASTERINFORMATIONBLOCK |
| 7771. | 10:34:24.760 | B20 | 800 | 6300 | 275 | -78.5 | | | 15465. | RRCSM | LTE FDD | Downlink | 10:34:22.060 | BCCH-SCH | SYSTEMINFORMATIONBLOCKTYPE1 |
| 7772. | 10:34:24.760 | | | | | | 11.2 | | 15466. | RRCSM | LTE FDD | Downlink | 10:34:22.157 | BCCH-SCH | SYSTEMINFORMATION - SIB2,SIB3 |
| 7773. | 10:34:25.263 | B20 | 800 | 6300 | 275 | -82.4 | | | 15467. | L3SM | LTE FDD | Uplink | 10:34:22.177 | | ATTACH_REQUEST |
| 7774. | 10:34:25.263 | | | | | | 10.8 | | 15468. | L3SM | LTE FDD | Uplink | 10:34:22.177 | | PDN_CONNECTIVITY_REQUEST |
| 7775. | 10:34:25.805 | B20 | 800 | 6300 | 275 | -81.6 | | | 15469. | RRCSM | LTE FDD | Uplink | 10:34:22.178 | CCCH | RRCCONNECTIONREQUEST |
| 7776. | 10:34:25.805 | | | | | | 9.1 | | 15470. | RRCSM | LTE FDD | Downlink | 10:34:22.197 | BCCH-SCH | SYSTEMINFORMATION - SIB5 |
| 7777. | 10:34:26.330 | B20 | 800 | 6300 | 275 | -78.1 | | | 15471. | RRCSM | LTE FDD | Downlink | 10:34:22.231 | CCCH | RRCCONNECTIONSETUP |
| 7778. | 10:34:26.330 | | | | | | 12.9 | | 15472. | RRCSM | LTE FDD | Uplink | 10:34:22.235 | DCCH | RRCCONNECTIONSETUPCOMPLETE |
| 7779. | 10:34:26.839 | B20 | 800 | 6300 | 275 | -77.6 | | | 15473. | RRCSM | LTE FDD | Downlink | 10:34:22.251 | DCCH | DLINFORMATIONTRANSFER |

Analysis:

- On MT End, During the setup fail, UE was latched with PCI 133 and RF condition RSRP -78.2 dBm and SINR -1.4 dB both are ok.
- On both MO And MT Side, RF Conditions seems OK Also there is no abnormal message regarding failure.
- Need to check from Network End.

Phase-2 Call Drop & Call Attempt Failure Airtel , CWS Summary

| Call Attempt Failure cause from Airtel | Count |
|--|----------|
| Total Call Attempt Failure | 1 |
| Poor Quality | 1 |

| Call Attempt Failure cause from CWS | Count |
|-------------------------------------|----------|
| Total Call Attempt Failure | 3 |
| Poor Coverage | 1 |
| Poor Quality | 2 |

| Call Drop cause from Airtel | Count |
|-----------------------------|----------|
| Total Call Drop | 1 |
| Poor Quality | 1 |

| Call Drop cause from CWS | Count |
|--------------------------|----------|
| Total Call Drop | 1 |
| Poor Quality | 1 |

Phase-2 Call Attempt Failure Analysis 1 From MS7 Airtel MO

| | Time | System | Serving band | | Time | RxLev sub | ARFCN | BSIC | LAC | RAC | RXQ sub | ▲ | Event ID | System | Transf. dir. | Time | Subchannel | Message name | |
|----|--------------|--------|--------------|---------|------|--------------|-------|------|-----|-------|---------|---|----------|--------|--------------|----------|--------------|--------------|---------------------------|
| 1. | 11:23:29.512 | GSM | 900 | Call wa | 239. | 11:22:58.158 | -97 | 111 | 43 | 50000 | 1 | | 12166. | L3SM | GSM | Downlink | 11:23:04.829 | SACCH | SYSTEM_INFORMATION_TYPE_5 |
| | | | | | 240. | 11:22:59.157 | -97 | 111 | 43 | 50000 | 1 | | 12167. | L3SM | GSM | Uplink | 11:23:05.148 | SACCH | MEASUREMENT_REPORT |
| | | | | | 241. | 11:23:00.279 | -94 | 111 | 43 | 50000 | 1 | | 12168. | L3SM | GSM | Downlink | 11:23:05.152 | DCCH | AUTHENTICATION_REQUEST |
| | | | | | 242. | 11:23:01.728 | -93 | 111 | 43 | 50000 | 1 | | 12169. | L3SM | GSM | Uplink | 11:23:05.262 | DCCH | AUTHENTICATION_RESPONSE |
| | | | | | 243. | 11:23:02.631 | -93 | 111 | 43 | 50000 | 1 | | 12170. | L3SM | GSM | Downlink | 11:23:05.300 | SACCH | MEASUREMENT_INFORMATION |
| | | | | | 244. | 11:23:03.952 | -93 | 111 | 43 | 50000 | 1 | | 12171. | L3SM | GSM | Uplink | 11:23:05.618 | SACCH | MEASUREMENT_REPORT |
| | | | | | 245. | 11:23:04.829 | -93 | 111 | 43 | 50000 | 1 | | 12172. | L3SM | GSM | Downlink | 11:23:05.623 | DCCH | CIPHERING_MODE_COMMAND |
| | | | | | 246. | 11:23:05.618 | -95 | 111 | 43 | 50000 | 1 | | 12173. | L3SM | GSM | Uplink | 11:23:05.627 | DCCH | CIPHERING_MODE_COMPLETE |
| | | | | | 247. | 11:23:05.618 | | | | | 5 | | 12174. | L3SM | GSM | Uplink | 11:23:05.628 | DCCH | SETUP |
| | | | | | 248. | 11:23:06.089 | | | | | 4 | | 12175. | L3SM | GSM | Downlink | 11:23:05.771 | SACCH | SYSTEM_INFORMATION_TYPE_6 |
| | | | | | 249. | 11:23:06.094 | -94 | 111 | 43 | 50000 | 1 | | 12176. | L3SM | GSM | Downlink | 11:23:05.858 | DCCH | IDENTITY_REQUEST |
| | | | | | 250. | 11:23:06.560 | -94 | 111 | 43 | 50000 | 1 | | 12177. | L3SM | GSM | Uplink | 11:23:05.858 | DCCH | IDENTITY_RESPONSE |
| | | | | | 251. | 11:23:06.560 | | | | | 0 | | 12178. | L3SM | GSM | Uplink | 11:23:06.089 | SACCH | MEASUREMENT_REPORT |
| | | | | | 252. | 11:23:07.031 | | | | | 4 | | 12179. | L3SM | GSM | Downlink | 11:23:06.241 | SACCH | SYSTEM_INFORMATION_TYPE_5 |
| | | | | | 253. | 11:23:07.154 | -91 | 111 | 43 | 50000 | 1 | | 12180. | L3SM | GSM | Uplink | 11:23:06.560 | SACCH | MEASUREMENT_REPORT |
| | | | | | 254. | 11:23:07.502 | | | | | 7 | | 12181. | L3SM | GSM | Downlink | 11:23:06.564 | DCCH | CALL_PROCEEDING |
| | | | | | 255. | 11:23:07.654 | -95 | 111 | 43 | 50000 | 1 | | 12182. | L3SM | GSM | Downlink | 11:23:06.712 | SACCH | MEASUREMENT_INFORMATION |
| | | | | | 256. | 11:23:07.972 | | | | | 4 | | 12183. | L3SM | GSM | Uplink | 11:23:07.031 | SACCH | MEASUREMENT_REPORT |
| | | | | | 257. | 11:23:08.157 | -94 | 111 | 43 | 50000 | 1 | | 12184. | L3SM | GSM | Uplink | 11:23:07.502 | SACCH | MEASUREMENT_REPORT |
| | | | | | 258. | 11:23:08.443 | | | | | 6 | | 12185. | L3SM | GSM | Downlink | 11:23:07.654 | SACCH | SYSTEM_INFORMATION_TYPE_5 |
| | | | | | 259. | 11:23:08.595 | -94 | 111 | 43 | 50000 | 1 | | 12186. | L3SM | GSM | Uplink | 11:23:07.972 | SACCH | MEASUREMENT_REPORT |
| | | | | | 260. | 11:23:09.090 | -93 | 111 | 43 | 50000 | 1 | | 12187. | L3SM | GSM | Downlink | 11:23:08.125 | SACCH | MEASUREMENT_INFORMATION |
| | | | | | 261. | 11:23:09.591 | | | | | 0 | | 12188. | L3SM | GSM | Uplink | 11:23:08.443 | SACCH | MEASUREMENT_REPORT |
| | | | | | 262. | 11:23:09.831 | -94 | 111 | 43 | 50000 | 1 | | 12189. | L3SM | GSM | Downlink | 11:23:08.595 | SACCH | SYSTEM_INFORMATION_TYPE_6 |
| | | | | | 263. | 11:23:10.061 | | | | | 3 | | 12190. | L3SM | GSM | Uplink | 11:23:08.914 | SACCH | MEASUREMENT_REPORT |
| | | | | | 264. | 11:23:10.362 | -95 | 111 | 43 | 50000 | 1 | | 12191. | L3SM | GSM | Downlink | 11:23:09.066 | SACCH | SYSTEM_INFORMATION_TYPE_5 |
| | | | | | 265. | 11:23:10.532 | | | | | 6 | | 12192. | L3SM | GSM | Uplink | 11:23:09.591 | SACCH | MEASUREMENT_REPORT |
| | | | | | 266. | 11:23:10.771 | -94 | 111 | 43 | 50000 | 1 | | 12193. | L3SM | GSM | Downlink | 11:23:09.744 | SACCH | MEASUREMENT_INFORMATION |
| | | | | | 267. | 11:23:11.003 | | | | | 7 | | 12194. | L3SM | GSM | Uplink | 11:23:10.061 | SACCH | MEASUREMENT_REPORT |
| | | | | | 268. | 11:23:11.277 | -97 | 111 | 43 | 50000 | 1 | | 12195. | L3SM | GSM | Downlink | 11:23:10.213 | SACCH | SYSTEM_INFORMATION_TYPE_6 |
| | | | | | 269. | 11:23:11.277 | | | | | 5 | | 12196. | L3SM | GSM | Uplink | 11:23:10.532 | SACCH | MEASUREMENT_REPORT |
| | | | | | 270. | 11:23:11.747 | | | | | 6 | | 12197. | L3SM | GSM | Uplink | 11:23:11.003 | SACCH | MEASUREMENT_REPORT |
| | | | | | 271. | 11:23:11.748 | -98 | 111 | 43 | 50000 | 1 | | 12198. | L3SM | GSM | Downlink | 11:23:11.155 | SACCH | MEASUREMENT_INFORMATION |
| | | | | | 272. | 11:23:12.215 | | | | | 7 | | 12199. | L3SM | GSM | Uplink | 11:23:11.277 | SACCH | MEASUREMENT_REPORT |
| | | | | | 273. | 11:23:12.367 | -97 | 111 | 43 | 50000 | 1 | | 12200. | L3SM | GSM | Downlink | 11:23:11.429 | SACCH | SYSTEM_INFORMATION_TYPE_6 |
| | | | | | 274. | 11:23:12.838 | -98 | 111 | 43 | 50000 | 1 | | 12201. | L3SM | GSM | Uplink | 11:23:11.747 | SACCH | MEASUREMENT_REPORT |

Analysis:

- This call failure event occurred on short call at 11:23:29:512 time when UE was latched with 2G network.
- After sending "CM Service Request" message to core network, then core network responds with "Call Proceeding" message. After that call setup has been failed.
- During the session UE was latched with ARFCN 111 and RF condition Rx lev -94 dBm is good and Rx qual 6 dB was very poor.
- As per the Analysis the call setup failure event occurred due to poor quality in the network.

Phase-2 Call Attempt Failure Analysis 1 From MS7 CWS MO

| | Time | System | Serving band | | 1. best active RSCP | Time | Ch | SC | 1. best active Ec/NO | | System | Transf. dir. | Time | Subchannel | Message name | |
|----|--------------|----------|--------------|------|---------------------|--------|--------------|-------|----------------------|-------|--------|--------------|----------|--------------|--------------|---------------------------------------|
| 1. | 11:45:20.854 | UMTS FDD | 2100 | Dro | 4371. | | 11:45:14.156 | 10690 | 7 | -5.8 | 14326. | UMTS FDD | Uplink | 11:45:08.229 | DCCH | UPLINK_DIRECT_TRANSFER |
| 2. | 11:52:36.202 | GSM | 900 | Call | 4372. | -99.8 | 11:45:14.739 | 10690 | 7 | | 14327. | UMTS FDD | Uplink | 11:45:08.229 | DCCH | TMSI_REALLOCATION_COMPLETE |
| 3. | 12:03:39.941 | UMTS FDD | 2100 | Dro | 4373. | | 11:45:14.739 | 10690 | 7 | -8.9 | 14328. | UMTS FDD | Downlink | 11:45:08.349 | DCCH | DOWNLINK_DIRECT_TRANSFER |
| | | | | | 4374. | -97.9 | 11:45:15.247 | 10690 | 7 | | 14329. | UMTS FDD | Downlink | 11:45:08.349 | DCCH | CALL_PROCEEDING |
| | | | | | 4375. | | 11:45:15.247 | 10690 | 7 | -9 | 14330. | UMTS FDD | Downlink | 11:45:13.138 | DCCH | DOWNLINK_DIRECT_TRANSFER |
| | | | | | 4376. | -100.6 | 11:45:15.728 | 10690 | 7 | | 14331. | UMTS FDD | Downlink | 11:45:13.138 | DCCH | AUTHENTICATION_AND_CIPHERING_REQUEST |
| | | | | | 4377. | | 11:45:15.728 | 10690 | 7 | -12.6 | 14332. | UMTS FDD | Uplink | 11:45:13.176 | DCCH | UPLINK_DIRECT_TRANSFER |
| | | | | | 4378. | -94.8 | 11:45:16.263 | 10690 | 7 | | 14333. | UMTS FDD | Uplink | 11:45:13.176 | DCCH | AUTHENTICATION_AND_CIPHERING_RESPONSE |
| | | | | | 4379. | | 11:45:16.263 | 10690 | 7 | -8 | 14334. | UMTS FDD | Downlink | 11:45:13.468 | DCCH | SECURITY_MODE_COMMAND |
| | | | | | 4380. | -91.4 | 11:45:16.739 | 10690 | 7 | | 14335. | UMTS FDD | Uplink | 11:45:13.469 | DCCH | SECURITY_MODE_COMPLETE |
| | | | | | 4381. | | 11:45:16.739 | 10690 | 7 | -5.8 | 14336. | UMTS FDD | Downlink | 11:45:13.868 | DCCH | DOWNLINK_DIRECT_TRANSFER |
| | | | | | 4382. | -98.1 | 11:45:17.281 | 10690 | 7 | | 14337. | UMTS FDD | Downlink | 11:45:13.868 | DCCH | ROUTING_AREA_UPDATE_ACCEPT |
| | | | | | 4383. | | 11:45:17.281 | 10690 | 7 | -9.3 | 14338. | UMTS FDD | Uplink | 11:45:13.870 | DCCH | UPLINK_DIRECT_TRANSFER |
| | | | | | 4384. | -95.9 | 11:45:17.721 | 10690 | 7 | | 14339. | UMTS FDD | Uplink | 11:45:13.870 | DCCH | ROUTING_AREA_UPDATE_COMPLETE |
| | | | | | 4385. | | 11:45:17.721 | 10690 | 7 | -8.1 | 14340. | UMTS FDD | Uplink | 11:45:17.702 | DCCH | MEASUREMENT_REPORT |
| | | | | | 4386. | -95.2 | 11:45:18.239 | 10690 | 7 | | 14341. | UMTS FDD | Downlink | 11:45:17.828 | DCCH | ACTIVE_SET_UPDATE |
| | | | | | 4387. | | 11:45:18.239 | 10690 | 7 | -8.2 | 14342. | UMTS FDD | Uplink | 11:45:17.840 | DCCH | ACTIVE_SET_UPDATE_COMPLETE |
| | | | | | 4388. | -96.6 | 11:45:18.862 | 10690 | 7 | | 14343. | UMTS FDD | Downlink | 11:45:17.938 | DCCH | MEASUREMENT_CONTROL |
| | | | | | 4389. | | 11:45:18.862 | 10690 | 7 | -9 | 14344. | UMTS FDD | Downlink | 11:45:19.928 | DCCH | RADIO_BEARER_SETUP |
| | | | | | 4390. | -91.3 | 11:45:19.239 | 10690 | 7 | | 14345. | UMTS FDD | Uplink | 11:45:20.171 | DCCH | RADIO_BEARER_SETUP_COMPLETE |
| | | | | | 4391. | | 11:45:19.239 | 10690 | 7 | -7.3 | 14346. | UMTS FDD | Downlink | 11:45:20.418 | DCCH | MEASUREMENT_CONTROL |
| | | | | | 4392. | -87.8 | 11:45:20.141 | 10690 | 203 | | 14347. | UMTS FDD | Downlink | 11:45:20.458 | DCCH | MEASUREMENT_CONTROL |
| | | | | | 4393. | | 11:45:20.141 | 10690 | 203 | -6.4 | 14348. | UMTS FDD | Downlink | 11:45:20.498 | DCCH | MEASUREMENT_CONTROL |
| | | | | | 4394. | -96.3 | 11:45:20.418 | 10690 | 7 | | 14349. | UMTS FDD | Downlink | 11:45:20.538 | DCCH | MEASUREMENT_CONTROL |
| | | | | | 4395. | | 11:45:20.418 | 10690 | 7 | -10.5 | 14350. | UMTS FDD | Downlink | 11:45:20.618 | DCCH | DOWNLINK_DIRECT_TRANSFER |
| | | | | | 4396. | -90.9 | 11:45:21.138 | 10690 | 203 | | 14351. | UMTS FDD | Downlink | 11:45:20.618 | DCCH | DISCONNECT |
| | | | | | 4397. | | 11:45:21.138 | 10690 | 203 | -6.4 | 14352. | UMTS FDD | Uplink | 11:45:20.772 | DCCH | UPLINK_DIRECT_TRANSFER |
| | | | | | 4398. | -95.1 | 11:45:21.729 | 10690 | 203 | | 14353. | UMTS FDD | Uplink | 11:45:20.772 | DCCH | RELEASE |
| | | | | | 4399. | | 11:45:21.729 | 10690 | 203 | -9.3 | 14354. | UMTS FDD | Downlink | 11:45:20.978 | DCCH | DOWNLINK_DIRECT_TRANSFER |
| | | | | | 4400. | -91.5 | 11:45:22.158 | 10690 | 203 | | 14355. | UMTS FDD | Downlink | 11:45:20.978 | DCCH | RELEASE_COMPLETE |
| | | | | | 4401. | | 11:45:22.158 | 10690 | 203 | -6.8 | 14356. | UMTS FDD | Downlink | 11:45:21.138 | DCCH | RADIO_BEARER_RELEASE |
| | | | | | 4402. | -99 | 11:45:52.439 | 10690 | 7 | | 14357. | UMTS FDD | Uplink | 11:45:21.731 | DCCH | MEASUREMENT_REPORT |
| | | | | | 4403. | | 11:45:52.439 | 10690 | 7 | -6.9 | 14358. | UMTS FDD | Uplink | 11:45:21.971 | DCCH | RADIO_BEARER_RELEASE_COMPLETE |
| | | | | | 4404. | -99 | 11:45:53.156 | 10690 | 7 | | 14359. | UMTS FDD | Downlink | 11:45:22.218 | DCCH | SIGNALLING_CONNECTION_RELEASE |
| | | | | | 4405. | | 11:45:53.156 | 10690 | 7 | -12.5 | 14360. | UMTS FDD | Uplink | 11:45:22.220 | DCCH | INITIAL_DIRECT_TRANSFER |
| | | | | | 4406. | -98 | 11:45:53.556 | 10690 | 203 | | 14361. | UMTS FDD | Uplink | 11:45:22.220 | DCCH | LOCATION_UPDATING_REQUEST |

Analysis:

- This call failure event occurred on short call at 11:45:20:854 time when UE was latched on to the 3G network.
- After sending the 'CM Service Request' message to the core network, the core network responded with a 'Call Proceeding' message. However, the call was disconnected with Cause (27): Destination out of order.
- During the failure, UE was latched with PSC 7 and RF condition RSCP -96.3 dBm good but Ec/No -10.5 dB are very poor.
- Need to check MT.

Downlink

DISCONNECT 3GPP TS 24.008 ver 15.4.0 Rel 15 (9.3.7.1)

M Protocol Discriminator (hex data: 3)
(0x3) Call control (call related SS message)

M Transaction Identifier (hex data: 8)
TI flag: 1 (the message is sent to the side that originates the TI)
TI value: 0

M Message Type (hex data: 25)
Message number: 37

M Cause (hex data: 02e09b)
Coding standard: Standard defined for the GSM PLMNs
Location: user

Cause (27): Destination out of order

Phase-2 Call Attempt Failure Analysis 1 From MS8 CWS MT

| | Time | Band | Band (MHz) | Ch | PCI | RSRP | SNR | ▲ | Event ID | System | Transf. dir. | Time | Subchannel | Message name | |
|-------|--------------|------|------------|------|-----|--------|------|---|----------|--------|--------------|----------|--------------|--------------|--------------------------------------|
| 7681. | 11:45:02.574 | | | | | | 3.2 | | 14344. | RRC | LTE FDD | Downlink | 11:44:39.631 | DCCH | RRCCONNECTIONRECONFIGURATION |
| 7682. | 11:45:04.161 | B3 | 1800 | 1849 | 273 | -105.6 | | | 14345. | RRC | LTE FDD | Uplink | 11:44:39.637 | DCCH | RRCCONNECTIONRECONFIGURATIONCOMPLETE |
| 7683. | 11:45:04.161 | | | | | | 2.5 | | 14346. | RRC | LTE FDD | Downlink | 11:44:39.650 | DCCH | RRCCONNECTIONRECONFIGURATION |
| 7684. | 11:45:05.128 | B3 | 1800 | 1849 | 273 | -103.7 | | | 14347. | RRC | LTE FDD | Uplink | 11:44:39.651 | DCCH | RRCCONNECTIONRECONFIGURATIONCOMPLETE |
| 7685. | 11:45:05.128 | | | | | | 3.9 | | 14348. | RRC | LTE FDD | Downlink | 11:44:39.666 | DCCH | DLINFORMATIONTRANSFER |
| 7686. | 11:45:05.525 | B3 | 1800 | 1849 | 273 | -103.7 | | | 14349. | L3SM | LTE FDD | Downlink | 11:44:39.666 | | MODIFY_EPS_BEARER_CONTEXT_REQUEST |
| 7687. | 11:45:06.643 | B3 | 1800 | 1849 | 273 | -106.8 | | | 14350. | L3SM | LTE FDD | Uplink | 11:44:39.668 | | MODIFY_EPS_BEARER_CONTEXT_ACCEPT |
| 7688. | 11:45:06.643 | | | | | | 0 | | 14351. | RRC | LTE FDD | Uplink | 11:44:39.668 | DCCH | ULINFORMATIONTRANSFER |
| 7689. | 11:45:07.769 | B3 | 1800 | 1849 | 273 | -103.3 | | | 14352. | RRC | LTE FDD | Uplink | 11:44:40.312 | DCCH | MEASUREMENTREPORT |
| 7690. | 11:45:07.769 | | | | | | 6.2 | | 14353. | RRC | LTE FDD | Uplink | 11:44:40.312 | DCCH | MEASUREMENTREPORT |
| 7691. | 11:45:09.161 | B3 | 1800 | 1849 | 273 | -107.9 | | | 14354. | RRC | LTE FDD | Downlink | 11:44:40.806 | PCCH | PAGING |
| 7692. | 11:45:09.161 | | | | | | -3.1 | | 14355. | RRC | LTE FDD | Downlink | 11:44:43.366 | PCCH | PAGING |
| 7693. | 11:45:10.543 | B3 | 1800 | 1849 | 273 | -106.8 | | | 14356. | RRC | LTE FDD | Downlink | 11:44:44.646 | PCCH | PAGING |
| 7694. | 11:45:10.543 | | | | | | -3.1 | | 14357. | RRC | LTE FDD | Downlink | 11:44:45.926 | PCCH | PAGING |
| 7695. | 11:45:11.550 | B3 | 1800 | 1849 | 273 | -110.9 | | | 14358. | RRC | LTE FDD | Downlink | 11:44:47.206 | PCCH | PAGING |
| 7696. | 11:45:11.550 | | | | | | -4.7 | | 14359. | RRC | LTE FDD | Downlink | 11:44:51.046 | PCCH | PAGING |
| 7697. | 11:45:12.159 | B3 | 1800 | 1849 | 273 | -110.9 | | | 14360. | RRC | LTE FDD | Downlink | 11:44:52.326 | PCCH | PAGING |
| 7698. | 11:45:13.159 | B3 | 1800 | 1849 | 273 | -108 | | | 14361. | RRC | LTE FDD | Downlink | 11:44:56.166 | PCCH | PAGING |
| 7699. | 11:45:13.159 | | | | | | -2.5 | | 14362. | RRC | LTE FDD | Downlink | 11:44:58.726 | PCCH | PAGING |
| 7700. | 11:45:14.179 | B3 | 1800 | 1849 | 273 | -109.6 | | | 14363. | RRC | LTE FDD | Downlink | 11:44:59.591 | DCCH | RRCCONNECTIONRELEASE |
| 7701. | 11:45:14.179 | | | | | | -1.7 | | 14364. | RRC | LTE FDD | Downlink | 11:45:00.006 | PCCH | PAGING |
| 7702. | 11:45:15.437 | B3 | 1800 | 1849 | 273 | -110.6 | | | 14365. | RRC | LTE FDD | Downlink | 11:45:07.688 | PCCH | PAGING |
| 7703. | 11:45:15.437 | | | | | | -5 | | 14366. | RRC | LTE FDD | Downlink | 11:45:20.612 | BCCH-SCH | SYSTEMINFORMATIONBLOCKTYPE1 |
| 7704. | 11:45:16.751 | B3 | 1800 | 1849 | 273 | -112.8 | | | 14367. | RRC | LTE FDD | Downlink | 11:45:20.649 | BCCH-SCH | SYSTEMINFORMATION - SIB5 |
| 7705. | 11:45:16.751 | | | | | | -6.3 | | 14368. | RRC | LTE FDD | Downlink | 11:45:20.769 | BCCH-SCH | SYSTEMINFORMATION - SIB2,SIB3 |
| 7706. | 11:45:17.161 | B3 | 1800 | 1849 | 273 | -112.8 | | | 14369. | RRC | LTE FDD | Downlink | 11:45:21.252 | BCCH-SCH | SYSTEMINFORMATIONBLOCKTYPE1 |
| 7707. | 11:45:18.161 | B3 | 1800 | 1849 | 273 | -109.9 | | | 14370. | RRC | LTE FDD | Downlink | 11:45:25.577 | PCCH | PAGING |
| 7708. | 11:45:18.161 | | | | | | -5.5 | | 14371. | RRC | LTE FDD | Downlink | 11:45:26.857 | PCCH | PAGING |
| 7709. | 11:45:19.236 | B3 | 1800 | 1849 | 273 | -109.9 | | | 14372. | RRC | LTE FDD | Downlink | 11:45:29.417 | PCCH | PAGING |
| 7710. | 11:45:19.236 | | | | | | -5.9 | | 14373. | RRC | LTE FDD | Downlink | 11:45:30.697 | PCCH | PAGING |
| 7711. | 11:45:19.268 | B3 | 1800 | 1849 | 273 | -109.9 | | | 14374. | RRC | LTE FDD | Downlink | 11:45:31.977 | PCCH | PAGING |
| 7712. | 11:45:20.561 | B3 | 1800 | 1849 | 273 | -112.3 | | | 14375. | RRC | LTE FDD | Downlink | 11:45:34.537 | PCCH | PAGING |
| 7713. | 11:45:20.561 | | | | | | -7.9 | | 14376. | RRC | LTE FDD | Downlink | 11:45:35.817 | PCCH | PAGING |
| 7714. | 11:45:20.797 | B3 | 1800 | 1849 | 104 | -100.8 | | | 14377. | RRC | LTE FDD | Downlink | 11:45:38.377 | PCCH | PAGING |
| 7715. | 11:45:22.323 | B3 | 1800 | 1849 | 104 | -101.6 | | | 14378. | RRC | LTE FDD | Downlink | 11:45:39.656 | PCCH | PAGING |
| 7716. | 11:45:22.323 | | | | | | 4.6 | | 14379. | RRC | LTE FDD | Downlink | 11:45:41.083 | BCCH-SCH | SYSTEMINFORMATIONBLOCKTYPE1 |
| 7717. | 11:45:23.530 | B3 | 1800 | 1849 | 104 | -103.7 | | | 14380. | RRC | LTE FDD | Downlink | 11:45:41.120 | BCCH-SCH | SYSTEMINFORMATION - SIB2,SIB3 |
| 7718. | 11:45:23.530 | | | | | | 3.1 | ▼ | 14381. | RRC | LTE FDD | Downlink | 11:45:41.159 | BCCH-SCH | SYSTEMINFORMATION - SIB5 |

- Analysis:**
- On MT End, During the setup fail, UE was latched with PCI 104 and RF condition RSRP -100.8 dBm is and SINR -7.9 which is poor.
 - Call failed at the MT end due to poor network coverage. The terminating device experienced low signal strength, leading to call failure.

Phase-2 Call Attempt Failure Analysis 2 From MS7 CWS MO

| | Time | System | Serving band | | Time | RxLev sub | ARFCN | BSIC | LAC | RAC | RXQ sub | | System | Transf. dir. | Time | Subchannel | Message name | |
|----|--------------|----------|--------------|-----|------|--------------|-------|------|-----|-----|---------|--|--------|--------------|----------|--------------|--------------|---------------------------|
| 1. | 11:45:20.854 | UMTS FDD | 2100 | Dro | 797. | 11:52:24.117 | | | | | 7 | | 16052. | GSM | Downlink | 11:52:22.838 | SACCH | MEASUREMENT_INFORMATION |
| 2. | 11:52:36.202 | GSM | 900 | Cal | 798. | 11:52:24.338 | -85 | 5 | 38 | 1 | | | 16053. | GSM | Uplink | 11:52:23.175 | SACCH | MEASUREMENT_REPORT |
| 3. | 12:03:39.941 | UMTS FDD | 2100 | Dro | 799. | 11:52:24.588 | | | | | 6 | | 16054. | GSM | Downlink | 11:52:23.309 | SACCH | MEASUREMENT_INFORMATION |
| | | | | | 800. | 11:52:25.058 | | | | | 1 | | 16055. | GSM | Uplink | 11:52:23.646 | SACCH | MEASUREMENT_REPORT |
| | | | | | 801. | 11:52:25.094 | -85 | 5 | 38 | 1 | | | 16056. | GSM | Downlink | 11:52:23.780 | SACCH | MEASUREMENT_INFORMATION |
| | | | | | 802. | 11:52:25.529 | | | | | 0 | | 16057. | GSM | Uplink | 11:52:24.117 | SACCH | MEASUREMENT_REPORT |
| | | | | | 803. | 11:52:25.621 | -83 | 5 | 38 | 1 | | | 16058. | GSM | Downlink | 11:52:24.251 | SACCH | MEASUREMENT_INFORMATION |
| | | | | | 804. | 11:52:26.000 | | | | | 0 | | 16059. | GSM | Uplink | 11:52:24.588 | SACCH | MEASUREMENT_REPORT |
| | | | | | 805. | 11:52:26.153 | -84 | 5 | 38 | 1 | | | 16060. | GSM | Downlink | 11:52:24.721 | SACCH | MEASUREMENT_INFORMATION |
| | | | | | 806. | 11:52:26.471 | | | | | 7 | | 16061. | GSM | Uplink | 11:52:25.058 | SACCH | MEASUREMENT_REPORT |
| | | | | | 807. | 11:52:26.604 | -94 | 5 | 38 | 1 | | | 16062. | GSM | Downlink | 11:52:25.192 | SACCH | MEASUREMENT_INFORMATION |
| | | | | | 808. | 11:52:27.154 | -94 | 5 | 38 | 1 | | | 16063. | GSM | Uplink | 11:52:25.529 | SACCH | MEASUREMENT_REPORT |
| | | | | | 809. | 11:52:27.633 | -95 | 5 | 38 | 1 | | | 16064. | GSM | Downlink | 11:52:25.663 | SACCH | MEASUREMENT_INFORMATION |
| | | | | | 810. | 11:52:28.155 | -95 | 5 | 38 | 1 | | | 16065. | GSM | Downlink | 11:52:25.986 | DCCH | CALL_PROCEEDING |
| | | | | | 811. | 11:52:28.487 | -95 | 5 | 38 | 1 | | | 16066. | GSM | Uplink | 11:52:26.000 | SACCH | MEASUREMENT_REPORT |
| | | | | | 812. | 11:52:29.295 | -90 | 5 | 38 | 1 | | | 16067. | GSM | Uplink | 11:52:26.471 | SACCH | MEASUREMENT_REPORT |
| | | | | | 813. | 11:52:29.766 | -94 | 5 | 38 | 1 | | | 16068. | GSM | Uplink | 11:52:26.942 | SACCH | MEASUREMENT_REPORT |
| | | | | | 814. | 11:52:30.237 | -93 | 5 | 38 | 1 | | | 16069. | GSM | Uplink | 11:52:27.412 | SACCH | MEASUREMENT_REPORT |
| | | | | | 815. | 11:52:31.400 | -92 | 5 | 38 | 1 | | | 16070. | GSM | Uplink | 11:52:27.883 | SACCH | MEASUREMENT_REPORT |
| | | | | | 816. | 11:52:31.783 | -95 | 5 | 38 | 1 | | | 16071. | GSM | Uplink | 11:52:28.354 | SACCH | MEASUREMENT_REPORT |
| | | | | | 817. | 11:52:32.120 | | | | | 6 | | 16072. | GSM | Uplink | 11:52:28.825 | SACCH | MEASUREMENT_REPORT |
| | | | | | 818. | 11:52:32.341 | -95 | 5 | 38 | 1 | | | 16073. | GSM | Uplink | 11:52:29.295 | SACCH | MEASUREMENT_REPORT |
| | | | | | 819. | 11:52:32.591 | | | | | 7 | | 16074. | GSM | Uplink | 11:52:29.766 | SACCH | MEASUREMENT_REPORT |
| | | | | | 820. | 11:52:32.724 | -96 | 5 | 38 | 1 | | | 16075. | GSM | Uplink | 11:52:30.237 | SACCH | MEASUREMENT_REPORT |
| | | | | | 821. | 11:52:33.154 | -95 | 5 | 38 | 1 | | | 16076. | GSM | Uplink | 11:52:30.708 | SACCH | MEASUREMENT_REPORT |
| | | | | | 822. | 11:52:33.666 | -94 | 5 | 38 | 1 | | | 16077. | GSM | Uplink | 11:52:31.178 | SACCH | MEASUREMENT_REPORT |
| | | | | | 823. | 11:52:34.474 | -93 | 5 | 38 | 1 | | | 16078. | GSM | Uplink | 11:52:31.649 | SACCH | MEASUREMENT_REPORT |
| | | | | | 824. | 11:52:35.098 | -94 | 5 | 38 | 1 | | | 16079. | GSM | Uplink | 11:52:32.120 | SACCH | MEASUREMENT_REPORT |
| | | | | | 825. | 11:52:35.098 | | | | | | | 16080. | GSM | Uplink | 11:52:32.591 | SACCH | MEASUREMENT_REPORT |
| | | | | | 826. | 11:52:37.926 | -94 | 5 | 38 | 1 | 0 | | 16081. | GSM | Uplink | 11:52:33.061 | SACCH | MEASUREMENT_REPORT |
| | | | | | 827. | 11:52:38.253 | -61 | 20 | 30 | 1 | 0 | | 16082. | GSM | Uplink | 11:52:33.532 | SACCH | MEASUREMENT_REPORT |
| | | | | | 828. | 11:52:38.923 | -61 | 20 | 30 | 1 | 0 | | 16083. | GSM | Uplink | 11:52:34.003 | SACCH | MEASUREMENT_REPORT |
| | | | | | 829. | 11:52:39.305 | -60 | 20 | 30 | 1 | 0 | | 16084. | GSM | Uplink | 11:52:34.474 | SACCH | MEASUREMENT_REPORT |
| | | | | | 830. | 11:52:39.997 | -60 | 20 | 30 | 1 | 0 | | 16085. | GSM | Uplink | 11:52:34.944 | SACCH | MEASUREMENT_REPORT |
| | | | | | 831. | 11:52:40.413 | -61 | 20 | 30 | 1 | 0 | | 16086. | GSM | Downlink | 11:52:35.793 | BCCH | SYSTEM_INFORMATION_TYPE_3 |
| | | | | | 832. | 11:52:41.095 | -63 | 20 | 30 | 1 | 0 | | 16087. | GSM | Downlink | 11:52:36.029 | BCCH | SYSTEM_INFORMATION_TYPE_4 |
| | | | | | 833. | 11:52:41.156 | -63 | 20 | 30 | 1 | 0 | | 16088. | GSM | Downlink | 11:52:36.084 | CCCH | PAGING_REQUEST_TYPE_1 |

Analysis:

- This call failure event occurred on short call at 11:52:36:202 time when UE was latched on to the 2G network.
- After sending "CM Service Request" message to core network, then core network responds with "Call Proceeding" message. After that call setup has been failed.
- During the session UE was latched with ARFCN 5 and RF condition Rx lev -94 dBm is good and Rx qual 7 dB was very poor.
- As per the Analysis the call setup failure event occurred due to poor quality in the network.

Phase-2 Call Attempt Failure Analysis 3 From MS7 CWS MO

| | Time | System | Serving band | | 1. best active RSCP | Time | Ch | SC | 1. best active Ec/NO | | System | Transf. dir. | Time | Subchannel | Message name | |
|----|--------------|----------|--------------|------|---------------------|--------------|-------|-----|----------------------|--|--------|--------------|----------|--------------|--------------|-------------------------------|
| 1. | 11:45:20.854 | UMTS FDD | 2100 | Dro | 5698. -83.6 | 12:03:34.777 | 10690 | 38 | | | 18569. | UMTS FDD | Uplink | 12:03:32.603 | DCCH | SECURITY_MODE_COMPLETE |
| 2. | 11:52:36.202 | GSM | 900 | Call | 5699. | 12:03:34.777 | 10690 | 36 | -9.5 | | 18570. | UMTS FDD | Downlink | 12:03:32.972 | DCCH | DOWNLINK_DIRECT_TRANSFER |
| 3. | 12:03:39.941 | UMTS FDD | 2100 | Dro | 5700. -86 | 12:03:35.417 | 10690 | 203 | | | 18571. | UMTS FDD | Downlink | 12:03:32.972 | DCCH | ROUTING_AREA_UPDATE_ACCEPT |
| | | | | | 5701. | 12:03:35.417 | 10690 | 203 | -13.8 | | 18572. | UMTS FDD | Uplink | 12:03:32.974 | DCCH | UPLINK_DIRECT_TRANSFER |
| | | | | | 5702. -86 | 12:03:35.832 | 10690 | 203 | | | 18573. | UMTS FDD | Uplink | 12:03:32.974 | DCCH | ROUTING_AREA_UPDATE_COMPLETE |
| | | | | | 5703. | 12:03:35.832 | 10690 | 36 | -11.5 | | 18574. | UMTS FDD | Downlink | 12:03:33.172 | DCCH | MEASUREMENT_CONTROL |
| | | | | | 5704. -78.8 | 12:03:36.413 | 10690 | 203 | | | 18575. | UMTS FDD | Uplink | 12:03:34.526 | DCCH | MEASUREMENT_REPORT |
| | | | | | 5705. | 12:03:36.413 | 10690 | 203 | -7.1 | | 18576. | UMTS FDD | Uplink | 12:03:34.634 | DCCH | MEASUREMENT_REPORT |
| | | | | | 5706. -82.7 | 12:03:36.960 | 10690 | 203 | | | 18577. | UMTS FDD | Downlink | 12:03:34.772 | DCCH | ACTIVE_SET_UPDATE |
| | | | | | 5707. | 12:03:36.960 | 10690 | 203 | -7 | | 18578. | UMTS FDD | Uplink | 12:03:34.784 | DCCH | ACTIVE_SET_UPDATE_COMPLETE |
| | | | | | 5708. -91.1 | 12:03:37.494 | 10690 | 203 | | | 18579. | UMTS FDD | Uplink | 12:03:35.256 | DCCH | MEASUREMENT_REPORT |
| | | | | | 5709. | 12:03:37.494 | 10690 | 203 | -13 | | 18580. | UMTS FDD | Downlink | 12:03:35.412 | DCCH | ACTIVE_SET_UPDATE |
| | | | | | 5710. -86.9 | 12:03:37.913 | 10690 | 38 | | | 18581. | UMTS FDD | Uplink | 12:03:35.424 | DCCH | ACTIVE_SET_UPDATE_COMPLETE |
| | | | | | 5711. | 12:03:37.913 | 10690 | 38 | -10.7 | | 18582. | UMTS FDD | Downlink | 12:03:36.222 | DCCH | MEASUREMENT_CONTROL |
| | | | | | 5712. -82.5 | 12:03:38.413 | 10690 | 203 | | | 18583. | UMTS FDD | Uplink | 12:03:36.227 | DCCH | MEASUREMENT_REPORT |
| | | | | | 5713. | 12:03:38.413 | 10690 | 203 | -9.5 | | 18584. | UMTS FDD | Downlink | 12:03:36.342 | DCCH | MEASUREMENT_CONTROL |
| | | | | | 5714. -76.6 | 12:03:39.103 | 10690 | 38 | | | 18585. | UMTS FDD | Uplink | 12:03:36.907 | DCCH | MEASUREMENT_REPORT |
| | | | | | 5715. | 12:03:39.103 | 10690 | 38 | -5.9 | | 18586. | UMTS FDD | Uplink | 12:03:38.166 | DCCH | MEASUREMENT_REPORT |
| | | | | | 5716. -79.8 | 12:03:39.355 | 10690 | 203 | | | 18587. | UMTS FDD | Downlink | 12:03:39.092 | DCCH | RADIO_BEARER_SETUP |
| | | | | | 5717. | 12:03:39.355 | 10690 | 203 | -6.5 | | 18588. | UMTS FDD | Uplink | 12:03:39.355 | DCCH | RADIO_BEARER_SETUP_COMPLETE |
| | | | | | 5718. -81.8 | 12:03:40.146 | 10690 | 203 | | | 18589. | UMTS FDD | Downlink | 12:03:39.642 | DCCH | MEASUREMENT_CONTROL |
| | | | | | 5719. | 12:03:40.146 | 10690 | 203 | -8 | | 18590. | UMTS FDD | Downlink | 12:03:39.682 | DCCH | MEASUREMENT_CONTROL |
| | | | | | 5720. -79.7 | 12:03:40.596 | 10690 | 38 | | | 18591. | UMTS FDD | Downlink | 12:03:39.722 | DCCH | MEASUREMENT_CONTROL |
| | | | | | 5721. | 12:03:40.596 | 10690 | 38 | -5.4 | | 18592. | UMTS FDD | Downlink | 12:03:39.762 | DCCH | MEASUREMENT_CONTROL |
| | | | | | 5722. -75.2 | 12:03:41.109 | 10690 | 36 | | | 18593. | UMTS FDD | Downlink | 12:03:39.842 | DCCH | DOWNLINK_DIRECT_TRANSFER |
| | | | | | 5723. | 12:03:41.109 | 10690 | 38 | -5.3 | | 18594. | UMTS FDD | Downlink | 12:03:39.842 | DCCH | DISCONNECT |
| | | | | | 5724. -94.6 | 12:03:41.808 | 10690 | 219 | | | 18595. | UMTS FDD | Uplink | 12:03:39.941 | DCCH | UPLINK_DIRECT_TRANSFER |
| | | | | | 5725. | 12:03:41.808 | 10690 | 219 | -21.1 | | 18596. | UMTS FDD | Uplink | 12:03:39.941 | DCCH | RELEASE |
| | | | | | 5726. -103 | 12:04:11.771 | 10690 | 203 | | | 18597. | UMTS FDD | Downlink | 12:03:40.322 | DCCH | RADIO_BEARER_RELEASE |
| | | | | | 5727. | 12:04:11.771 | 10690 | 203 | -8.4 | | 18598. | UMTS FDD | Downlink | 12:03:40.362 | DCCH | DOWNLINK_DIRECT_TRANSFER |
| | | | | | 5728. -103 | 12:04:12.163 | 10690 | 203 | | | 18599. | UMTS FDD | Downlink | 12:03:40.362 | DCCH | RELEASE_COMPLETE |
| | | | | | 5729. | 12:04:12.163 | 10690 | 203 | -6.4 | | 18600. | UMTS FDD | Uplink | 12:03:40.767 | DCCH | MEASUREMENT_REPORT |
| | | | | | 5730. -103 | 12:04:12.717 | 10690 | 203 | | | 18601. | UMTS FDD | Uplink | 12:03:40.946 | DCCH | MEASUREMENT_REPORT |
| | | | | | 5731. | 12:04:12.717 | 10690 | 203 | -6.2 | | 18602. | UMTS FDD | Uplink | 12:03:40.977 | DCCH | MEASUREMENT_REPORT |
| | | | | | 5732. -103 | 12:04:13.161 | 10690 | 203 | | | 18603. | UMTS FDD | Uplink | 12:03:41.057 | DCCH | MEASUREMENT_REPORT |
| | | | | | 5733. | 12:04:13.161 | 10690 | 203 | -6.8 | | 18604. | UMTS FDD | Uplink | 12:03:41.115 | DCCH | RADIO_BEARER_RELEASE_COMPLETE |

- Analysis:**
- This call failure event occurred on short call at 12:03:39:941 time when UE was latched on to the 3G network.
 - After sending the 'CM Service Request' message to the core network, the core network responded with a 'Call Proceeding' message. However, the call was disconnected with Cause (27): Destination out of order.
 - During the failure, UE was latched with PSC 203 and RF condition RSCP -79.8 dBm good but Ec/No -8.5 dB are very good.
 - Need to check MT.

Downlink

DISCONNECT 3GPP TS 24.008 ver 15.4.0 Rel 15 (9.3.7.1)

M Protocol Discriminator (hex data: 3)
(0x3) Call control (call related SS message)

M Transaction Identifier (hex data: 8)
TI flag: 1 (the message is sent to the side that originates the TI)
TI value: 0

M Message Type (hex data: 25)
Message number: 37

M Cause (hex data: 02e09b)
Coding standard: Standard defined for the GSM PLMNs
Location: user
Cause (27): Destination out of order

Phase-2 Call Attempt Failure Analysis 3 From MS8 CWS MT

| | Time | RxLev sub | ARFCN | BSIC | LAC | RAC | RXQ sul ▲ | | Event ID | System | Transf. dir. | Time | Subchannel | Message name | |
|------|--------------|-----------|-------|------|-----|-----|-----------|--|----------|--------|--------------|----------|--------------|--------------|---------------------------------|
| 434. | 12:03:31.353 | -76 | 20 | 30 | 1 | | | | 18601. | L3SM | GSM | Downlink | 12:03:32.206 | SACCH | MEASUREMENT_INFORMATION |
| 435. | 12:03:32.091 | | | | | | 1 | | 18602. | L3SM | GSM | Uplink | 12:03:32.562 | SACCH | MEASUREMENT_REPORT |
| 436. | 12:03:32.162 | -82 | 20 | 30 | 1 | | | | 18603. | L3SM | GSM | Downlink | 12:03:32.677 | SACCH | MEASUREMENT_INFORMATION |
| 437. | 12:03:32.562 | | | | | | 7 | | 18604. | L3SM | GSM | Uplink | 12:03:33.032 | SACCH | MEASUREMENT_REPORT |
| 438. | 12:03:32.677 | -87 | 20 | 30 | 1 | | | | 18605. | L3SM | GSM | Downlink | 12:03:33.148 | SACCH | MEASUREMENT_INFORMATION |
| 439. | 12:03:33.032 | | | | | | 0 | | 18606. | L3SM | GSM | Uplink | 12:03:33.503 | SACCH | MEASUREMENT_REPORT |
| 440. | 12:03:33.228 | -88 | 20 | 30 | 1 | | | | 18607. | L3SM | GSM | Uplink | 12:03:33.974 | SACCH | MEASUREMENT_REPORT |
| 441. | 12:03:33.295 | -88 | 20 | 30 | 1 | | | | 18608. | L3SM | GSM | Uplink | 12:03:34.445 | SACCH | MEASUREMENT_REPORT |
| 442. | 12:03:33.503 | | | | | | 4 | | 18609. | L3SM | GSM | Downlink | 12:03:34.560 | SACCH | MEASUREMENT_INFORMATION |
| 443. | 12:03:33.974 | | | | | | 7 | | 18610. | L3SM | GSM | Uplink | 12:03:34.916 | SACCH | MEASUREMENT_REPORT |
| 444. | 12:03:34.101 | -89 | 20 | 30 | 1 | | | | 18611. | L3SM | GSM | Uplink | 12:03:35.386 | SACCH | MEASUREMENT_REPORT |
| 445. | 12:03:34.560 | -90 | 20 | 30 | 1 | | | | 18612. | L3SM | GSM | Uplink | 12:03:35.857 | SACCH | MEASUREMENT_REPORT |
| 446. | 12:03:34.916 | | | | | | 6 | | 18613. | L3SM | GSM | Uplink | 12:03:36.328 | SACCH | MEASUREMENT_REPORT |
| 447. | 12:03:35.114 | -88 | 20 | 30 | 1 | | | | 18614. | L3SM | GSM | Uplink | 12:03:36.798 | SACCH | MEASUREMENT_REPORT |
| 448. | 12:03:35.386 | | | | | | 7 | | 18615. | L3SM | GSM | Uplink | 12:03:37.269 | SACCH | MEASUREMENT_REPORT |
| 449. | 12:03:35.857 | -88 | 20 | 30 | 1 | | | | 18616. | L3SM | GSM | Uplink | 12:03:37.740 | SACCH | MEASUREMENT_REPORT |
| 450. | 12:03:36.328 | -89 | 20 | 30 | 1 | | | | 18617. | L3SM | GSM | Uplink | 12:03:38.211 | SACCH | MEASUREMENT_REPORT |
| 451. | 12:03:37.269 | -87 | 20 | 30 | 1 | | | | 18618. | L3SM | GSM | Downlink | 12:03:38.414 | DCCH | IDENTITY_REQUEST |
| 452. | 12:03:37.740 | -87 | 20 | 30 | 1 | | | | 18619. | L3SM | GSM | Uplink | 12:03:38.414 | DCCH | IDENTITY_RESPONSE |
| 453. | 12:03:38.326 | -90 | 20 | 30 | 1 | | | | 18620. | L3SM | GSM | Uplink | 12:03:38.682 | SACCH | MEASUREMENT_REPORT |
| 454. | 12:03:38.808 | -88 | 20 | 30 | 1 | | | | 18621. | L3SM | GSM | Uplink | 12:03:39.152 | SACCH | MEASUREMENT_REPORT |
| 455. | 12:03:39.355 | -89 | 20 | 30 | 1 | | | | 18622. | L3SM | GSM | Uplink | 12:03:39.623 | SACCH | MEASUREMENT_REPORT |
| 456. | 12:03:40.162 | -91 | 20 | 30 | 1 | | | | 18623. | L3SM | GSM | Uplink | 12:03:40.094 | SACCH | MEASUREMENT_REPORT |
| 457. | 12:03:40.680 | -91 | 20 | 30 | 1 | | | | 18624. | L3SM | GSM | Uplink | 12:03:40.565 | SACCH | MEASUREMENT_REPORT |
| 458. | 12:03:41.506 | -91 | 20 | 30 | 1 | | | | 18625. | L3SM | GSM | Uplink | 12:03:41.036 | SACCH | MEASUREMENT_REPORT |
| 459. | 12:03:42.164 | -94 | 20 | 30 | 1 | | | | 18626. | L3SM | GSM | Uplink | 12:03:41.506 | SACCH | MEASUREMENT_REPORT |
| 460. | 12:03:42.563 | -93 | 20 | 30 | 1 | | | | 18627. | L3SM | GSM | Uplink | 12:03:41.977 | SACCH | MEASUREMENT_REPORT |
| 461. | 12:03:43.163 | -93 | 20 | 30 | 1 | | | | 18628. | L3SM | GSM | Uplink | 12:03:42.448 | SACCH | MEASUREMENT_REPORT |
| 462. | 12:03:43.504 | -93 | 20 | 30 | 1 | | | | 18629. | L3SM | GSM | Uplink | 12:03:42.918 | SACCH | MEASUREMENT_REPORT |
| 463. | 12:03:44.163 | -93 | 20 | 30 | 1 | | | | 18630. | L3SM | GSM | Uplink | 12:03:43.389 | SACCH | MEASUREMENT_REPORT |
| 464. | 12:03:44.163 | | | | | | | | 18631. | L3SM | GSM | Uplink | 12:03:43.860 | SACCH | MEASUREMENT_REPORT |
| 465. | 12:03:47.299 | -48 | 17 | 25 | 1 | 0 | | | 18632. | L3SM | GSM | Downlink | 12:03:44.348 | BCCH | SYSTEM_INFORMATION_TYPE_3 |
| 466. | 12:03:47.299 | | | | | | 0 | | 18633. | L3SM | GSM | Downlink | 12:03:44.907 | BCCH | SYSTEM_INFORMATION_TYPE_3 |
| 467. | 12:03:47.770 | -50 | 17 | 25 | 1 | 0 | | | 18634. | L3SM | GSM | Downlink | 12:03:45.054 | BCCH | SYSTEM_INFORMATION_TYPE_3 |
| 468. | 12:03:48.241 | -51 | 17 | 25 | 1 | 0 | | | 18635. | L3SM | GSM | Downlink | 12:03:45.375 | BCCH | SYSTEM_INFORMATION_TYPE_13 |
| 469. | 12:03:48.808 | -55 | 17 | 25 | 1 | 0 | | | 18636. | L3SM | GSM | Downlink | 12:03:45.611 | BCCH | SYSTEM_INFORMATION_TYPE_2QUATER |

Analysis:

- On MT End, During the setup fail, UE was latched with ARFCN 20 and RF condition Rxlev -89 dBm is good and Rxqual 7 which is poor.
- As per the Analysis the call setup failure event occurred due to poor quality in the network.

Call Drop Analysis 1 From MS9 Airtel MO

| | Time | System | Serving band | Call type | Cal | Time | RxLev sub | ARFCN | BSIC | LAC | RAC | RXQ sub | Event ID | System | Transf. dir. | Time | Subchannel | Message name | Ms | |
|----|--------------|--------|--------------|------------|------|------|-----------|-------|------|-------|-----|---------|----------|--------|--------------|----------|--------------|--------------|---------------------------|--|
| 1. | 11:06:23.274 | GSM | 900 | Voice call | Orig | 359. | | | | | | 2 | 2752. | L3SM | GSM | Uplink | 11:05:23.317 | SACCH | MEASUREMENT_REPORT | |
| | | | | | | 360. | -91 | 96 | | 50000 | 1 | | 2753. | L3SM | GSM | Downlink | 11:05:23.751 | SACCH | MEASUREMENT_INFORMATION | |
| | | | | | | 361. | | | | | | 4 | 2754. | L3SM | GSM | Uplink | 11:05:23.797 | SACCH | MEASUREMENT_REPORT | |
| | | | | | | 362. | -90 | 96 | | 50000 | 1 | | 2755. | L3SM | GSM | Downlink | 11:05:24.231 | SACCH | SYSTEM_INFORMATION_TYPE_6 | |
| | | | | | | 363. | | | | | | 6 | 2756. | L3SM | GSM | Uplink | 11:05:24.277 | SACCH | MEASUREMENT_REPORT | |
| | | | | | | 364. | -93 | 96 | | 50000 | 1 | | 2757. | L3SM | GSM | Downlink | 11:05:24.711 | SACCH | SYSTEM_INFORMATION_TYPE_5 | |
| | | | | | | 365. | | | | | | 4 | 2758. | L3SM | GSM | Uplink | 11:05:24.757 | SACCH | MEASUREMENT_REPORT | |
| | | | | | | 366. | -93 | 96 | | 50000 | 1 | | 2759. | L3SM | GSM | Downlink | 11:05:25.191 | SACCH | MEASUREMENT_INFORMATION | |
| | | | | | | 367. | | | | | | 5 | 2760. | L3SM | GSM | Uplink | 11:05:25.237 | SACCH | MEASUREMENT_REPORT | |
| | | | | | | 368. | -95 | 96 | | 50000 | 1 | | 2761. | L3SM | GSM | Downlink | 11:05:25.671 | SACCH | SYSTEM_INFORMATION_TYPE_6 | |
| | | | | | | 369. | | | | | | 4 | 2762. | L3SM | GSM | Uplink | 11:05:25.717 | SACCH | MEASUREMENT_REPORT | |
| | | | | | | 370. | -91 | 96 | | 50000 | 1 | | 2763. | L3SM | GSM | Downlink | 11:05:26.151 | SACCH | SYSTEM_INFORMATION_TYPE_5 | |
| | | | | | | 371. | | | | | | 4 | 2764. | L3SM | GSM | Uplink | 11:05:26.197 | SACCH | MEASUREMENT_REPORT | |
| | | | | | | 372. | -89 | 96 | | 50000 | 1 | | 2765. | L3SM | GSM | Downlink | 11:05:26.631 | SACCH | MEASUREMENT_INFORMATION | |
| | | | | | | 373. | | | | | | 1 | 2766. | L3SM | GSM | Uplink | 11:05:26.677 | SACCH | MEASUREMENT_REPORT | |
| | | | | | | 374. | -90 | 96 | | 50000 | 1 | | 2767. | L3SM | GSM | Downlink | 11:05:27.111 | SACCH | SYSTEM_INFORMATION_TYPE_6 | |
| | | | | | | 375. | | | | | | 3 | 2768. | L3SM | GSM | Uplink | 11:05:27.157 | SACCH | MEASUREMENT_REPORT | |
| | | | | | | 376. | -81 | 96 | | 50000 | 1 | | 2769. | L3SM | GSM | Downlink | 11:05:27.591 | SACCH | SYSTEM_INFORMATION_TYPE_5 | |
| | | | | | | 377. | | | | | | 0 | 2770. | L3SM | GSM | Uplink | 11:05:27.637 | SACCH | MEASUREMENT_REPORT | |
| | | | | | | 378. | -88 | 96 | | 50000 | 1 | | 2771. | L3SM | GSM | Downlink | 11:05:28.071 | SACCH | MEASUREMENT_INFORMATION | |
| | | | | | | 379. | | | | | | 3 | 2772. | L3SM | GSM | Uplink | 11:05:28.117 | SACCH | MEASUREMENT_REPORT | |
| | | | | | | 380. | -93 | 96 | | 50000 | 1 | | 2773. | L3SM | GSM | Downlink | 11:05:28.551 | SACCH | SYSTEM_INFORMATION_TYPE_6 | |
| | | | | | | 381. | | | | | | 6 | 2774. | L3SM | GSM | Uplink | 11:05:28.597 | SACCH | MEASUREMENT_REPORT | |
| | | | | | | 382. | -92 | 96 | | 50000 | 1 | | 2775. | L3SM | GSM | Downlink | 11:05:29.031 | SACCH | SYSTEM_INFORMATION_TYPE_5 | |
| | | | | | | 383. | | | | | | 4 | 2776. | L3SM | GSM | Uplink | 11:05:29.077 | SACCH | MEASUREMENT_REPORT | |
| | | | | | | 384. | -91 | 96 | | 50000 | 1 | | 2777. | L3SM | GSM | Downlink | 11:05:29.511 | SACCH | MEASUREMENT_INFORMATION | |
| | | | | | | 385. | | | | | | 6 | 2778. | L3SM | GSM | Uplink | 11:05:29.557 | SACCH | MEASUREMENT_REPORT | |
| | | | | | | 386. | -90 | 96 | | 50000 | 1 | | 2779. | L3SM | GSM | Downlink | 11:05:29.991 | SACCH | SYSTEM_INFORMATION_TYPE_6 | |
| | | | | | | 387. | | | | | | 0 | 2780. | L3SM | GSM | Uplink | 11:05:30.037 | SACCH | MEASUREMENT_REPORT | |
| | | | | | | 388. | -87 | 96 | | 50000 | 1 | | 2781. | L3SM | GSM | Downlink | 11:05:30.471 | SACCH | SYSTEM_INFORMATION_TYPE_5 | |
| | | | | | | 389. | | | | | | 0 | 2782. | L3SM | GSM | Uplink | 11:05:30.517 | SACCH | MEASUREMENT_REPORT | |
| | | | | | | 390. | -90 | 96 | | 50000 | 1 | | 2783. | L3SM | GSM | Downlink | 11:05:30.951 | SACCH | MEASUREMENT_INFORMATION | |
| | | | | | | 391. | | | | | | 3 | 2784. | L3SM | GSM | Uplink | 11:05:30.997 | SACCH | MEASUREMENT_REPORT | |
| | | | | | | 392. | -90 | 96 | | 50000 | 1 | | 2785. | L3SM | GSM | Downlink | 11:05:31.431 | SACCH | SYSTEM_INFORMATION_TYPE_6 | |
| | | | | | | 393. | | | | | | 4 | 2786. | L3SM | GSM | Uplink | 11:05:31.477 | SACCH | MEASUREMENT_REPORT | |
| | | | | | | 394. | -91 | 96 | | 50000 | 1 | | 2787. | L3SM | GSM | Downlink | 11:05:31.911 | SACCH | SYSTEM_INFORMATION_TYPE_5 | |
| | | | | | | 395. | | | | | | 5 | 2788. | L3SM | GSM | Uplink | 11:05:31.957 | SACCH | MEASUREMENT_REPORT | |
| | | | | | | 396. | -93 | 96 | | 50000 | 1 | | | | | | | | | |

- Analysis:**
- This call drop event occurred on long call at 11:06:23:274 time when UE was latched with 2G network.
 - After getting Alerting message at 11:04:48:402 time than Call drop happened.
 - During the session UE was latched with ARFCN 96 and RF condition Rx lev -91 dBm is good and Rx qual 6 dB was very poor.
 - As per the Analysis the call setup drop event occurred due to poor quality in the network.

Call Drop Analysis 1 From MS11 CWS MO

| | Time | System | Serving band | Call type | Cal | Time | RxLev sub | ARFCN | BSIC | LAC | RAC | RXQ sub |
|----|--------------|--------|--------------|------------|------|------|--------------|-------|------|-----|-----|---------|
| 1. | 11:05:31.099 | GSM | 900 | Voice call | Orig | 319. | 11:03:46.082 | -90 | 24 | 18 | 1 | 10 |
| | | | | | | 320. | 11:03:46.513 | | | | | 0 |
| | | | | | | 321. | 11:03:47.081 | -93 | 24 | 18 | 1 | 10 |
| | | | | | | 322. | 11:03:47.473 | -92 | 24 | 18 | 1 | 10 |
| | | | | | | 323. | 11:03:47.953 | | | | | 3 |
| | | | | | | 324. | 11:03:48.121 | -94 | 24 | 18 | 1 | 10 |
| | | | | | | 325. | 11:03:48.387 | | | | | |
| | | | | | | 326. | 11:05:04.585 | | | | | 2 |
| | | | | | | 327. | 11:05:05.065 | -90 | 24 | 15 | 10 | 10 |
| | | | | | | 328. | 11:05:05.065 | | | | | 0 |
| | | | | | | 329. | 11:05:05.545 | | | | | 7 |
| | | | | | | 330. | 11:05:06.025 | | | | | 6 |
| | | | | | | 331. | 11:05:06.078 | -94 | 24 | 15 | 1 | 10 |
| | | | | | | 332. | 11:05:06.505 | | | | | 7 |
| | | | | | | 333. | 11:05:06.528 | -95 | 24 | 15 | 1 | 10 |
| | | | | | | 334. | 11:05:06.985 | | | | | 5 |
| | | | | | | 335. | 11:05:07.148 | -94 | 24 | 15 | 1 | 10 |
| | | | | | | 336. | 11:05:07.465 | | | | | 6 |
| | | | | | | 337. | 11:05:07.589 | -95 | 24 | 15 | 1 | 10 |
| | | | | | | 338. | 11:05:07.945 | | | | | 7 |
| | | | | | | 339. | 11:05:08.032 | -94 | 24 | 15 | 1 | 10 |
| | | | | | | 340. | 11:05:08.429 | -96 | 24 | 15 | 1 | 10 |
| | | | | | | 341. | 11:05:09.149 | -96 | 24 | 15 | 1 | 10 |
| | | | | | | 342. | 11:05:09.611 | -95 | 24 | 15 | 1 | 10 |
| | | | | | | 343. | 11:05:10.144 | -95 | 24 | 15 | 1 | 10 |
| | | | | | | 344. | 11:05:10.571 | -95 | 24 | 15 | 1 | 10 |
| | | | | | | 345. | 11:05:11.129 | -95 | 24 | 15 | 1 | 10 |
| | | | | | | 346. | 11:05:11.531 | -95 | 24 | 15 | 1 | 10 |
| | | | | | | 347. | 11:05:12.143 | -96 | 24 | 15 | 1 | 10 |
| | | | | | | 348. | 11:05:12.790 | -95 | 24 | 15 | 1 | 10 |
| | | | | | | 349. | 11:05:13.266 | -97 | 24 | 15 | 1 | 10 |
| | | | | | | 350. | 11:05:13.792 | -97 | 24 | 15 | 1 | 10 |
| | | | | | | 351. | 11:05:14.185 | -97 | 24 | 15 | 1 | 10 |
| | | | | | | 352. | 11:05:14.665 | -97 | 24 | 15 | 1 | 10 |
| | | | | | | 353. | 11:05:15.311 | -96 | 24 | 15 | 1 | 10 |
| | | | | | | 354. | 11:05:16.086 | -96 | 24 | 15 | 1 | 10 |

| | System | Transf. dir. | Time | Subchannel | Message name |
|-------|--------|--------------|--------------|------------|------------------------------|
| 2631. | GSM | Uplink | 11:05:03.929 | DCCH | HANDOVER_COMPLETE |
| 2632. | GSM | Downlink | 11:05:03.989 | DCCH | PHYSICAL_INFORMATION |
| 2633. | GSM | Downlink | 11:05:04.072 | DCCH | PHYSICAL_INFORMATION |
| 2634. | GSM | Downlink | 11:05:04.132 | DCCH | PHYSICAL_INFORMATION |
| 2635. | GSM | Downlink | 11:05:04.211 | DCCH | PHYSICAL_INFORMATION |
| 2636. | GSM | Uplink | 11:05:04.237 | DCCH | GPRS_SUSPENSION_REQUEST |
| 2637. | GSM | Downlink | 11:05:04.350 | DCCH | IDENTITY_REQUEST |
| 2638. | GSM | Uplink | 11:05:04.350 | DCCH | IDENTITY_RESPONSE |
| 2639. | GSM | Downlink | 11:05:04.539 | SACCH | SYSTEM_INFORMATION_TYPE_5TER |
| 2640. | GSM | Uplink | 11:05:04.585 | SACCH | MEASUREMENT_REPORT |
| 2641. | GSM | Downlink | 11:05:05.018 | SACCH | SYSTEM_INFORMATION_TYPE_5 |
| 2642. | GSM | Uplink | 11:05:05.065 | SACCH | MEASUREMENT_REPORT |
| 2643. | GSM | Uplink | 11:05:05.545 | SACCH | MEASUREMENT_REPORT |
| 2644. | GSM | Downlink | 11:05:05.978 | SACCH | SYSTEM_INFORMATION_TYPE_6 |
| 2645. | GSM | Uplink | 11:05:06.025 | SACCH | MEASUREMENT_REPORT |
| 2646. | GSM | Downlink | 11:05:06.458 | SACCH | MEASUREMENT_INFORMATION |
| 2647. | GSM | Uplink | 11:05:06.505 | SACCH | MEASUREMENT_REPORT |
| 2648. | GSM | Downlink | 11:05:06.938 | SACCH | MEASUREMENT_INFORMATION |
| 2649. | GSM | Uplink | 11:05:06.985 | SACCH | MEASUREMENT_REPORT |
| 2650. | GSM | Downlink | 11:05:07.418 | SACCH | MEASUREMENT_INFORMATION |
| 2651. | GSM | Uplink | 11:05:07.465 | SACCH | MEASUREMENT_REPORT |
| 2652. | GSM | Uplink | 11:05:07.945 | SACCH | MEASUREMENT_REPORT |
| 2653. | GSM | Uplink | 11:05:08.425 | SACCH | MEASUREMENT_REPORT |
| 2654. | GSM | Uplink | 11:05:08.905 | SACCH | MEASUREMENT_REPORT |
| 2655. | GSM | Downlink | 11:05:09.338 | SACCH | SYSTEM_INFORMATION_TYPE_5TER |
| 2656. | GSM | Uplink | 11:05:09.385 | SACCH | MEASUREMENT_REPORT |
| 2657. | GSM | Uplink | 11:05:09.865 | SACCH | MEASUREMENT_REPORT |
| 2658. | GSM | Uplink | 11:05:10.345 | SACCH | MEASUREMENT_REPORT |
| 2659. | GSM | Uplink | 11:05:10.825 | SACCH | MEASUREMENT_REPORT |
| 2660. | GSM | Uplink | 11:05:11.305 | SACCH | MEASUREMENT_REPORT |
| 2661. | GSM | Uplink | 11:05:11.785 | SACCH | MEASUREMENT_REPORT |
| 2662. | GSM | Uplink | 11:05:12.265 | SACCH | MEASUREMENT_REPORT |
| 2663. | GSM | Uplink | 11:05:12.745 | SACCH | MEASUREMENT_REPORT |
| 2664. | GSM | Uplink | 11:05:13.225 | SACCH | MEASUREMENT_REPORT |
| 2665. | GSM | Downlink | 11:05:13.658 | SACCH | SYSTEM_INFORMATION_TYPE_6 |
| 2666. | GSM | Uplink | 11:05:13.705 | SACCH | MEASUREMENT_REPORT |

Analysis:

- This call drop event occurred on long call at 11:05:31:099 time when UE was latched with 2G network.
- After getting Alerting message at 11:04:49:466 time than Call drop happened.
- During the session UE was latched with ARFCN 24 and RF condition Rx lev -95 dBm is good and Rx qual 7 dB was very poor.
- As per the Analysis the call setup drop event occurred due to poor quality in the network.

THANKS